



May 4, 2026

IGI Report Number 788693223

**ROUND BRILLIANT  
NATURAL DIAMOND**  
4.29 - 4.33 X 2.67 MM

Carat Weight 0.31 CARAT  
Color Grade D  
Clarity Grade VS 1  
Cut Grade EXCELLENT  
Polish EXCELLENT  
Symmetry EXCELLENT  
Fluorescence NONE  
Inscription(s) (IGI) 788693223

Comments: IDEAL CUT ROUND  
BRILLIANT

**DIAMOND REPORT**

May 4, 2026  
IGI Report Number 788693223  
Description NATURAL DIAMOND  
Shape and Cutting Style ROUND BRILLIANT  
Measurements 4.29 - 4.33 X 2.67 MM

**GRADING RESULTS**

Carat Weight 0.31 CARAT  
Color Grade D  
Clarity Grade VS 1  
Cut Grade EXCELLENT

**ADDITIONAL GRADING INFORMATION**

Polish EXCELLENT  
Symmetry EXCELLENT  
Fluorescence NONE  
Identification Features CRYSTAL NEEDLE  
Inscription(s) (IGI) 788693223  
Comments: IDEAL CUT ROUND BRILLIANT

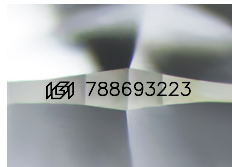

Sample Image Used

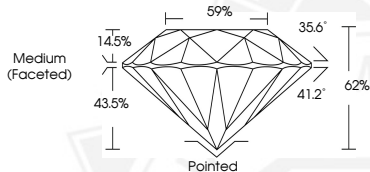

May 4, 2026

IGI Report Number 788693223

**ROUND BRILLIANT  
NATURAL DIAMOND**  
4.29 - 4.33 X 2.67 MM

Carat Weight 0.31 CARAT  
Color Grade D  
Clarity Grade VS 1  
Cut Grade EXCELLENT  
Polish EXCELLENT  
Symmetry EXCELLENT  
Fluorescence NONE  
Inscription(s) (IGI) 788693223

Comments: IDEAL CUT ROUND  
BRILLIANT



THIS DOCUMENT WAS PRODUCED WITH THE FOLLOWING SECURITY MEASURES: SPECIAL DOCUMENT PAPER, INK SCREENS, WATERMARK, BACKGROUND DESIGNS, HOLOGRAM AND OTHER SECURITY FEATURES NOT LISTED AND DO EXCEED DOCUMENT SECURITY INDUSTRY GUIDELINES.