



May 4, 2026

IGI Report Number 788692824

ROUND BRILLIANT

NATURAL DIAMOND

4.49 - 4.52 X 2.81 MM

Carat Weight 0.35 CARAT

Color Grade E

Clarity Grade VS 2

Cut Grade EXCELLENT

Polish EXCELLENT

Symmetry EXCELLENT

Fluorescence NONE

Inscription(s) (IGI) 788692824

Comments: IDEAL CUT ROUND
BRILLIANT

DIAMOND REPORT

May 4, 2026
IGI Report Number 788692824
Description NATURAL DIAMOND
Shape and Cutting Style ROUND BRILLIANT
Measurements 4.49 - 4.52 X 2.81 MM

GRADING RESULTS

Carat Weight 0.35 CARAT
Color Grade E
Clarity Grade VS 2
Cut Grade EXCELLENT

ADDITIONAL GRADING INFORMATION

Polish EXCELLENT
Symmetry EXCELLENT
Fluorescence NONE
Identification Features CRYSTAL CLOUD
Inscription(s) (IGI) 788692824
Comments: IDEAL CUT ROUND BRILLIANT

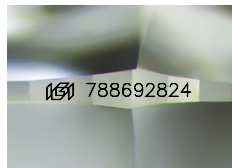

Sample Image Used

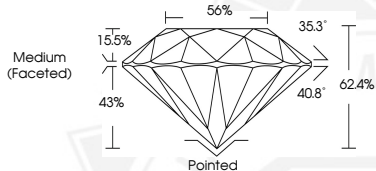

May 4, 2026

IGI Report Number 788692824

ROUND BRILLIANT

NATURAL DIAMOND

4.49 - 4.52 X 2.81 MM

Carat Weight 0.35 CARAT

Color Grade E

Clarity Grade VS 2

Cut Grade EXCELLENT

Polish EXCELLENT

Symmetry EXCELLENT

Fluorescence NONE

Inscription(s) (IGI) 788692824

Comments: IDEAL CUT ROUND
BRILLIANT



THIS DOCUMENT WAS PRODUCED WITH THE FOLLOWING SECURITY MEASURES: SPECIAL DOCUMENT PAPER, INK SCREENS, WATERMARK, BACKGROUND DESIGNS, HOLOGRAM AND OTHER SECURITY FEATURES NOT LISTED AND DO EXCEED DOCUMENT SECURITY INDUSTRY GUIDELINES.