



DIAMOND REPORT

May 4, 2026
 IGI Report Number **788692736**
 Description **NATURAL DIAMOND**
 Shape and Cutting Style **ROUND BRILLIANT**
 Measurements **5.08 - 5.11 X 3.18 MM**

GRADING RESULTS

Carat Weight **0.51 CARAT**
 Color Grade **H**
 Clarity Grade **VVS 2**
 Cut Grade **EXCELLENT**

ADDITIONAL GRADING INFORMATION

Polish **EXCELLENT**
 Symmetry **EXCELLENT**
 Fluorescence **NONE**
 Identification Features **CRYSTAL, NEEDLE, PINPOINT**
 Inscription(s) **IGI 788692736**
 Comments: IDEAL CUT ROUND BRILLIANT

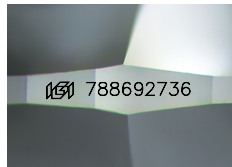

Sample Image Used

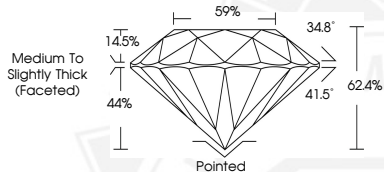

May 4, 2026
 IGI Report Number **788692736**
 ROUND BRILLIANT
 NATURAL DIAMOND
 5.08 - 5.11 X 3.18 MM
 Carat Weight **0.51 CARAT**
 Color Grade **H**
 Clarity Grade **VVS 2**
 Cut Grade **EXCELLENT**
 Polish **EXCELLENT**
 Symmetry **EXCELLENT**
 Fluorescence **NONE**
 Inscription(s) **IGI 788692736**
 Comments: IDEAL CUT ROUND BRILLIANT



May 4, 2026
 IGI Report Number **788692736**
 ROUND BRILLIANT
 NATURAL DIAMOND
 5.08 - 5.11 X 3.18 MM
 Carat Weight **0.51 CARAT**
 Color Grade **H**
 Clarity Grade **VVS 2**
 Cut Grade **EXCELLENT**
 Polish **EXCELLENT**
 Symmetry **EXCELLENT**
 Fluorescence **NONE**
 Inscription(s) **IGI 788692736**
 Comments: IDEAL CUT ROUND BRILLIANT



THIS DOCUMENT WAS PRODUCED WITH THE FOLLOWING SECURITY MEASURES: SPECIAL DOCUMENT PAPER, INK SCREENS, WATERMARK, BACKGROUND DESIGNS, HOLOGRAM AND OTHER SECURITY FEATURES NOT LISTED AND DO EXCEED DOCUMENT SECURITY INDUSTRY GUIDELINES.