



April 10, 2026

IGI Report Number 788692352

ROUND BRILLIANT

NATURAL DIAMOND

4.38 - 4.44 X 2.73 MM

Carat Weight 0.32 CARAT

Color Grade H

Clarity Grade I.F.

Cut Grade EXCELLENT

Polish EXCELLENT

Symmetry EXCELLENT

Fluorescence NONE

Inscription(s) IGI 788692352

Comments: IDEAL CUT ROUND

BRILLIANT

DIAMOND REPORT

April 10, 2026

IGI Report Number

788692352

Description

NATURAL DIAMOND

Shape and Cutting Style

ROUND BRILLIANT

Measurements

4.38 - 4.44 X 2.73 MM

GRADING RESULTS

Carat Weight

0.32 CARAT

Color Grade

H

Clarity Grade

INTERNALLY FLAWLESS

Cut Grade

EXCELLENT

ADDITIONAL GRADING INFORMATION

Polish

EXCELLENT

Symmetry

EXCELLENT

Fluorescence

NONE

Inscription(s)

IGI 788692352

Comments: IDEAL CUT ROUND BRILLIANT

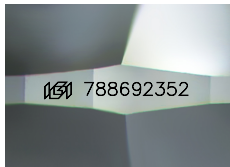

Sample Image Used

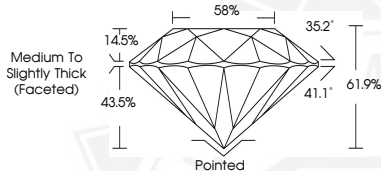

April 10, 2026

IGI Report Number 788692352

ROUND BRILLIANT

NATURAL DIAMOND

4.38 - 4.44 X 2.73 MM

Carat Weight 0.32 CARAT

Color Grade H

Clarity Grade I.F.

Cut Grade EXCELLENT

Polish EXCELLENT

Symmetry EXCELLENT

Fluorescence NONE

Inscription(s) IGI 788692352

Comments: IDEAL CUT ROUND

BRILLIANT



THIS DOCUMENT WAS PRODUCED WITH THE FOLLOWING SECURITY MEASURES: SPECIAL DOCUMENT PAPER, INK SCREENS, WATERMARK, BACKGROUND DESIGNS, HOLOGRAM AND OTHER SECURITY FEATURES NOT LISTED AND DO EXCEED DOCUMENT SECURITY INDUSTRY GUIDELINES.