



June 23, 2026

IGI Report Number 788689551

ROUND BRILLIANT

NATURAL DIAMOND

4.89 - 4.94 X 2.93 MM

Carat Weight 0.44 CARAT  
Color Grade D  
Clarity Grade VVS 1  
Cut Grade EXCELLENT  
Polish EXCELLENT  
Symmetry EXCELLENT  
Fluorescence NONE  
Inscription(s) (IGI) 788689551

**DIAMOND REPORT**

June 23, 2026 788689551  
IGI Report Number  
Description NATURAL DIAMOND  
Shape and Cutting Style ROUND BRILLIANT  
Measurements 4.89 - 4.94 X 2.93 MM

**GRADING RESULTS**

Carat Weight 0.44 CARAT  
Color Grade D  
Clarity Grade VVS 1  
Cut Grade EXCELLENT

**ADDITIONAL GRADING INFORMATION**

Polish EXCELLENT  
Symmetry EXCELLENT  
Fluorescence NONE  
Identification Features CLOUD, PINPOINT  
Inscription(s) (IGI) 788689551

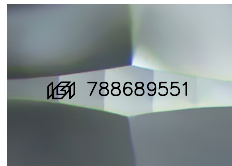

Sample Image Used

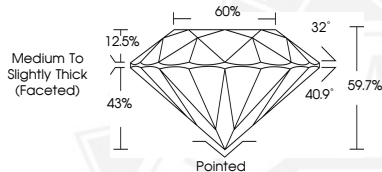

June 23, 2026

IGI Report Number 788689551

ROUND BRILLIANT

NATURAL DIAMOND

4.89 - 4.94 X 2.93 MM

Carat Weight 0.44 CARAT  
Color Grade D  
Clarity Grade VVS 1  
Cut Grade EXCELLENT  
Polish EXCELLENT  
Symmetry EXCELLENT  
Fluorescence NONE  
Inscription(s) (IGI) 788689551



THIS DOCUMENT WAS PRODUCED WITH THE FOLLOWING SECURITY MEASURES: SPECIAL DOCUMENT PAPER, INK SCREENS, WATERMARK, BACKGROUND DESIGNS, HOLOGRAM AND OTHER SECURITY FEATURES NOT LISTED AND DO EXCEED DOCUMENT SECURITY INDUSTRY GUIDELINES.