



June 23, 2026

IGI Report Number 788689539

**ROUND BRILLIANT  
NATURAL DIAMOND**  
5.10 - 5.14 X 3.21 MM

Carat Weight 0.52 CARAT  
Color Grade D  
Clarity Grade VVS 1  
Cut Grade EXCELLENT  
Polish EXCELLENT  
Symmetry EXCELLENT  
Fluorescence NONE  
Inscription(s) IGI 788689539

**DIAMOND REPORT**

June 23, 2026  
IGI Report Number 788689539  
Description NATURAL DIAMOND  
Shape and Cutting Style ROUND BRILLIANT  
Measurements 5.10 - 5.14 X 3.21 MM

**GRADING RESULTS**

Carat Weight 0.52 CARAT  
Color Grade D  
Clarity Grade VVS 1  
Cut Grade EXCELLENT

**ADDITIONAL GRADING INFORMATION**

Polish EXCELLENT  
Symmetry EXCELLENT  
Fluorescence NONE  
Identification Features CLOUD  
Inscription(s) IGI 788689539

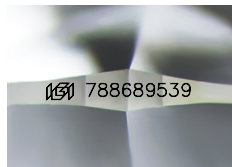

Sample Image Used

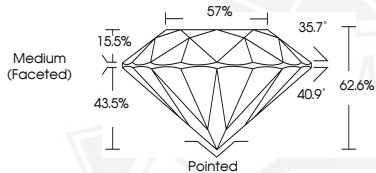

June 23, 2026

IGI Report Number 788689539

**ROUND BRILLIANT  
NATURAL DIAMOND**  
5.10 - 5.14 X 3.21 MM

Carat Weight 0.52 CARAT  
Color Grade D  
Clarity Grade VVS 1  
Cut Grade EXCELLENT  
Polish EXCELLENT  
Symmetry EXCELLENT  
Fluorescence NONE  
Inscription(s) IGI 788689539



THIS DOCUMENT WAS PRODUCED WITH THE FOLLOWING SECURITY MEASURES: SPECIAL DOCUMENT PAPER, INK SCREENS, WATERMARK, BACKGROUND DESIGNS, HOLOGRAM AND OTHER SECURITY FEATURES NOT LISTED AND DO EXCEED DOCUMENT SECURITY INDUSTRY GUIDELINES.