



June 23, 2026

IGI Report Number 788689501

ROUND BRILLIANT

NATURAL DIAMOND

4.44 - 4.47 X 2.76 MM

Carat Weight 0.34 CARAT

Color Grade F

Clarity Grade VVS 2

Cut Grade EXCELLENT

Polish EXCELLENT

Symmetry EXCELLENT

Fluorescence NONE

Inscription(s) (IGI) 788689501

**DIAMOND REPORT**

June 23, 2026

IGI Report Number

788689501

Description

NATURAL DIAMOND

Shape and Cutting Style

ROUND BRILLIANT

Measurements

4.44 - 4.47 X 2.76 MM

**GRADING RESULTS**

Carat Weight

0.34 CARAT

Color Grade

F

Clarity Grade

VVS 2

Cut Grade

EXCELLENT

**ADDITIONAL GRADING INFORMATION**

Polish

EXCELLENT

Symmetry

EXCELLENT

Fluorescence

NONE

Identification Features

CLOUD, PINPOINT

Inscription(s)

(IGI) 788689501

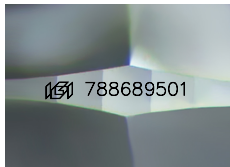

Sample Image Used

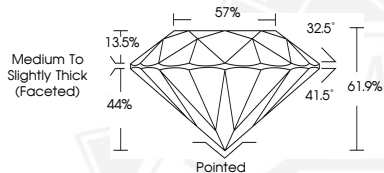

June 23, 2026

IGI Report Number 788689501

ROUND BRILLIANT

NATURAL DIAMOND

4.44 - 4.47 X 2.76 MM

Carat Weight 0.34 CARAT

Color Grade F

Clarity Grade VVS 2

Cut Grade EXCELLENT

Polish EXCELLENT

Symmetry EXCELLENT

Fluorescence NONE

Inscription(s) (IGI) 788689501



THIS DOCUMENT WAS PRODUCED WITH THE FOLLOWING SECURITY MEASURES: SPECIAL DOCUMENT PAPER, INK SCREENS, WATERMARK, BACKGROUND DESIGNS, HOLOGRAM AND OTHER SECURITY FEATURES NOT LISTED AND DO EXCEED DOCUMENT SECURITY INDUSTRY GUIDELINES.