



June 23, 2026

IGI Report Number 788689485

**ROUND BRILLIANT
NATURAL DIAMOND**
4.32 - 4.35 X 2.69 MM

Carat Weight	0.31 CARAT
Color Grade	D
Clarity Grade	I.F.
Cut Grade	EXCELLENT
Polish	EXCELLENT
Symmetry	EXCELLENT
Fluorescence	NONE
Inscription(s)	IGI 788689485

Comments: IDEAL CUT ROUND BRILLIANT

DIAMOND REPORT

June 23, 2026	788689485
IGI Report Number	
Description	NATURAL DIAMOND
Shape and Cutting Style	ROUND BRILLIANT
Measurements	4.32 - 4.35 X 2.69 MM

GRADING RESULTS

Carat Weight	0.31 CARAT
Color Grade	D
Clarity Grade	INTERNALLY FLAWLESS
Cut Grade	EXCELLENT

ADDITIONAL GRADING INFORMATION

Polish	EXCELLENT
Symmetry	EXCELLENT
Fluorescence	NONE
Inscription(s)	IGI 788689485
Comments:	IDEAL CUT ROUND BRILLIANT

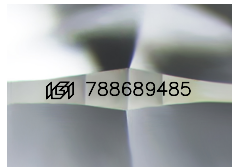

Sample Image Used

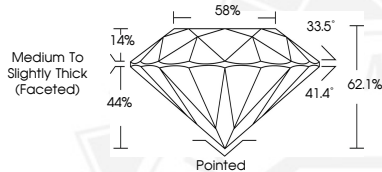

June 23, 2026

IGI Report Number 788689485

**ROUND BRILLIANT
NATURAL DIAMOND**
4.32 - 4.35 X 2.69 MM

Carat Weight	0.31 CARAT
Color Grade	D
Clarity Grade	I.F.
Cut Grade	EXCELLENT
Polish	EXCELLENT
Symmetry	EXCELLENT
Fluorescence	NONE
Inscription(s)	IGI 788689485

Comments: IDEAL CUT ROUND BRILLIANT



THIS DOCUMENT WAS PRODUCED WITH THE FOLLOWING SECURITY MEASURES: SPECIAL DOCUMENT PAPER, INK SCREENS, WATERMARK, BACKGROUND DESIGNS, HOLOGRAM AND OTHER SECURITY FEATURES NOT LISTED AND DO EXCEED DOCUMENT SECURITY INDUSTRY GUIDELINES.