



DIAMOND REPORT

June 18, 2026
 IGI Report Number **788689441**
 Description **NATURAL DIAMOND**
 Shape and Cutting Style **CUT CORNERED RECTANGULAR MODIFIED BRILLIANT**
 Measurements **5.98 X 4.41 X 3.00 MM**

GRADING RESULTS

Carat Weight **0.71 CARAT**
 Color Grade **G**
 Clarity Grade **INTERNALLY FLAWLESS**
 Cut Grade **VERY GOOD**

ADDITIONAL GRADING INFORMATION

Polish **EXCELLENT**
 Symmetry **EXCELLENT**
 Fluorescence **NONE**
 Inscription(s) **IGI 788689441**

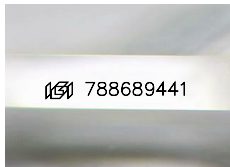

Sample Image Used

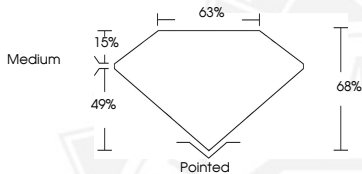

June 18, 2026

IGI Report Number **788689441**
**CUT CORNERED RECTANGULAR
 MODIFIED BRILLIANT
 NATURAL DIAMOND**
5.98 X 4.41 X 3.00 MM
 Carat Weight **0.71 CARAT**
 Color Grade **G**
 Clarity Grade **I.F.**
 Cut Grade **VERY GOOD**
 Polish **EXCELLENT**
 Symmetry **EXCELLENT**
 Fluorescence **NONE**
 Inscription(s) **IGI 788689441**



June 18, 2026

IGI Report Number **788689441**
**CUT CORNERED RECTANGULAR
 MODIFIED BRILLIANT
 NATURAL DIAMOND**
5.98 X 4.41 X 3.00 MM
 Carat Weight **0.71 CARAT**
 Color Grade **G**
 Clarity Grade **I.F.**
 Cut Grade **VERY GOOD**
 Polish **EXCELLENT**
 Symmetry **EXCELLENT**
 Fluorescence **NONE**
 Inscription(s) **IGI 788689441**



THIS DOCUMENT WAS PRODUCED WITH THE FOLLOWING SECURITY MEASURES: SPECIAL DOCUMENT PAPER, INK SCREENS, WATERMARK, BACKGROUND DESIGNS, HOLOGRAM AND OTHER SECURITY FEATURES NOT LISTED AND DO EXCEED DOCUMENT SECURITY INDUSTRY GUIDELINES.