



**DIAMOND REPORT**

June 18, 2026  
IGI Report Number **788689398**  
Description **NATURAL DIAMOND**  
Shape and Cutting Style **ROUND BRILLIANT**  
Measurements **5.24 - 5.27 X 3.23 MM**

**GRADING RESULTS**

Carat Weight **0.54 CARAT**  
Color Grade **H**  
Clarity Grade **INTERNALLY FLAWLESS**  
Cut Grade **EXCELLENT**

**ADDITIONAL GRADING INFORMATION**

Polish **EXCELLENT**  
Symmetry **EXCELLENT**  
Fluorescence **NONE**  
Inscription(s) **IGI 788689398**

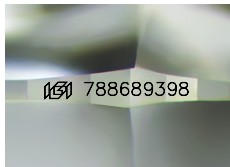

Sample Image Used

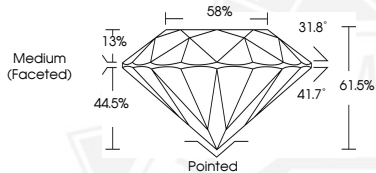

June 18, 2026  
IGI Report Number **788689398**  
**ROUND BRILLIANT**  
**NATURAL DIAMOND**  
**5.24 - 5.27 X 3.23 MM**  
Carat Weight **0.54 CARAT**  
Color Grade **H**  
Clarity Grade **I.F.**  
Cut Grade **EXCELLENT**  
Polish **EXCELLENT**  
Symmetry **EXCELLENT**  
Fluorescence **NONE**  
Inscription(s) **IGI 788689398**



June 18, 2026  
IGI Report Number **788689398**  
**ROUND BRILLIANT**  
**NATURAL DIAMOND**  
**5.24 - 5.27 X 3.23 MM**  
Carat Weight **0.54 CARAT**  
Color Grade **H**  
Clarity Grade **I.F.**  
Cut Grade **EXCELLENT**  
Polish **EXCELLENT**  
Symmetry **EXCELLENT**  
Fluorescence **NONE**  
Inscription(s) **IGI 788689398**



THIS DOCUMENT WAS PRODUCED WITH THE FOLLOWING SECURITY MEASURES: SPECIAL DOCUMENT PAPER, INK SCREENS, WATERMARK, BACKGROUND DESIGNS, HOLOGRAM AND OTHER SECURITY FEATURES NOT LISTED AND DO EXCEED DOCUMENT SECURITY INDUSTRY GUIDELINES.