



DIAMOND REPORT

June 18, 2026
 IGI Report Number **788689383**
 Description **NATURAL DIAMOND**
 Shape and Cutting Style **CUT CORNERED RECTANGULAR MODIFIED
 BRILLIANT**
 Measurements **5.60 X 4.20 X 2.90 MM**

GRADING RESULTS

Carat Weight **0.61 CARAT**
 Color Grade **F**
 Clarity Grade **VVS 2**
 Cut Grade **EXCELLENT**

ADDITIONAL GRADING INFORMATION

Polish **EXCELLENT**
 Symmetry **EXCELLENT**
 Fluorescence **NONE**
 Identification Features **CLOUD, CRYSTAL**
 Inscription(s) **IGI 788689383**

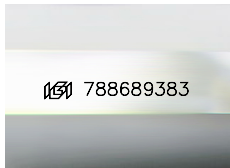

Sample Image Used

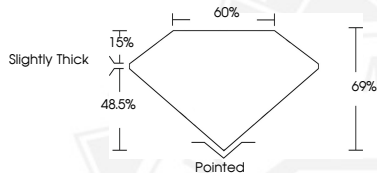

June 18, 2026

IGI Report Number **788689383**
**CUT CORNERED RECTANGULAR
 MODIFIED BRILLIANT
 NATURAL DIAMOND**
5.60 X 4.20 X 2.90 MM
 Carat Weight **0.61 CARAT**
 Color Grade **F**
 Clarity Grade **VVS 2**
 Cut Grade **EXCELLENT**
 Polish **EXCELLENT**
 Symmetry **EXCELLENT**
 Fluorescence **NONE**
 Inscription(s) **IGI 788689383**



June 18, 2026

IGI Report Number **788689383**
**CUT CORNERED RECTANGULAR
 MODIFIED BRILLIANT
 NATURAL DIAMOND**
5.60 X 4.20 X 2.90 MM
 Carat Weight **0.61 CARAT**
 Color Grade **F**
 Clarity Grade **VVS 2**
 Cut Grade **EXCELLENT**
 Polish **EXCELLENT**
 Symmetry **EXCELLENT**
 Fluorescence **NONE**
 Inscription(s) **IGI 788689383**



THIS DOCUMENT WAS PRODUCED WITH THE FOLLOWING SECURITY MEASURES: SPECIAL DOCUMENT PAPER, INK SCREENS, WATERMARK, BACKGROUND DESIGNS, HOLOGRAM AND OTHER SECURITY FEATURES NOT LISTED AND DO EXCEED DOCUMENT SECURITY INDUSTRY GUIDELINES.