



# INTERNATIONAL GEMOLOGICAL INSTITUTE

ELECTRONIC COPY

## DIAMOND REPORT

June 15, 2026  
 IGI Report Number **788689267**  
 Description **NATURAL DIAMOND**  
 Shape and Cutting Style **ROUND BRILLIANT**  
 Measurements **5.17 - 5.19 X 3.23 MM**

### GRADING RESULTS

Carat Weight **0.54 CARAT**  
 Color Grade **H**  
 Clarity Grade **INTERNALLY FLAWLESS**  
 Cut Grade **EXCELLENT**

### ADDITIONAL GRADING INFORMATION

Polish **EXCELLENT**  
 Symmetry **EXCELLENT**  
 Fluorescence **NONE**  
 Inscription(s) **IGI 788689267**  
 Comments: IDEAL CUT ROUND BRILLIANT

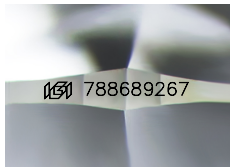

Sample Image Used

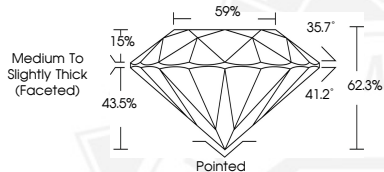

June 15, 2026

IGI Report Number **788689267**

**ROUND BRILLIANT**  
**NATURAL DIAMOND**  
**5.17 - 5.19 X 3.23 MM**

Carat Weight **0.54 CARAT**  
 Color Grade **H**  
 Clarity Grade **I.F.**  
 Cut Grade **EXCELLENT**  
 Polish **EXCELLENT**  
 Symmetry **EXCELLENT**  
 Fluorescence **NONE**  
 Inscription(s) **IGI 788689267**

Comments: IDEAL CUT ROUND BRILLIANT



June 15, 2026

IGI Report Number **788689267**

**ROUND BRILLIANT**  
**NATURAL DIAMOND**  
**5.17 - 5.19 X 3.23 MM**

Carat Weight **0.54 CARAT**  
 Color Grade **H**  
 Clarity Grade **I.F.**  
 Cut Grade **EXCELLENT**  
 Polish **EXCELLENT**  
 Symmetry **EXCELLENT**  
 Fluorescence **NONE**  
 Inscription(s) **IGI 788689267**

Comments: IDEAL CUT ROUND BRILLIANT



THIS DOCUMENT WAS PRODUCED WITH THE FOLLOWING SECURITY MEASURES: SPECIAL DOCUMENT PAPER, INK SCREENS, WATERMARK, BACKGROUND DESIGNS, HOLOGRAM AND OTHER SECURITY FEATURES NOT LISTED AND DO EXCEED DOCUMENT SECURITY INDUSTRY GUIDELINES.

For terms & conditions and to verify this report, please visit [www.igi.org](http://www.igi.org)