



June 12, 2026

IGI Report Number 788689240

ROUND BRILLIANT

NATURAL DIAMOND

4.44 - 4.48 X 2.78 MM

Carat Weight 0.34 CARAT

Color Grade G

Clarity Grade VVS 2

Cut Grade EXCELLENT

Polish EXCELLENT

Symmetry EXCELLENT

Fluorescence NONE

Inscription(s) IGI 788689240

Comments: IDEAL CUT ROUND

BRILLIANT

**DIAMOND REPORT**

June 12, 2026

IGI Report Number

788689240

Description

NATURAL DIAMOND

Shape and Cutting Style

ROUND BRILLIANT

Measurements

4.44 - 4.48 X 2.78 MM

**GRADING RESULTS**

Carat Weight

0.34 CARAT

Color Grade

G

Clarity Grade

VVS 2

Cut Grade

EXCELLENT

**ADDITIONAL GRADING INFORMATION**

Polish

EXCELLENT

Symmetry

EXCELLENT

Fluorescence

NONE

Identification Features

PINPOINT

Inscription(s)

IGI 788689240

Comments: IDEAL CUT ROUND BRILLIANT

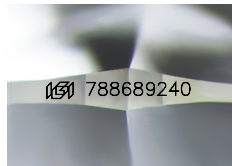

Sample Image Used

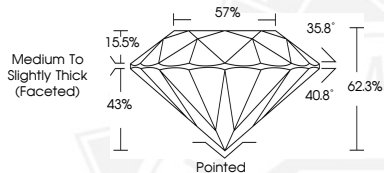

June 12, 2026

IGI Report Number 788689240

ROUND BRILLIANT

NATURAL DIAMOND

4.44 - 4.48 X 2.78 MM

Carat Weight 0.34 CARAT

Color Grade G

Clarity Grade VVS 2

Cut Grade EXCELLENT

Polish EXCELLENT

Symmetry EXCELLENT

Fluorescence NONE

Inscription(s) IGI 788689240

Comments: IDEAL CUT ROUND

BRILLIANT



THIS DOCUMENT WAS PRODUCED WITH THE FOLLOWING SECURITY MEASURES: SPECIAL DOCUMENT PAPER, INK SCREENS, WATERMARK, BACKGROUND DESIGNS, HOLOGRAM AND OTHER SECURITY FEATURES NOT LISTED AND DO EXCEED DOCUMENT SECURITY INDUSTRY GUIDELINES.