



**DIAMOND REPORT**

June 12, 2026  
IGI Report Number **788689193**  
Description **NATURAL DIAMOND**  
Shape and Cutting Style **PRINCESS CUT**  
Measurements **4.68 X 4.67 X 3.48 MM**

**GRADING RESULTS**

Carat Weight **0.68 CARAT**  
Color Grade **H**  
Clarity Grade **VVS 1**  
Cut Grade **VERY GOOD**

**ADDITIONAL GRADING INFORMATION**

Polish **EXCELLENT**  
Symmetry **EXCELLENT**  
Fluorescence **NONE**  
Identification Features **PINPOINT, FEATHER**  
Inscription(s) **IGI 788689193**

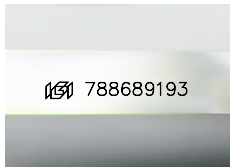

Sample Image Used

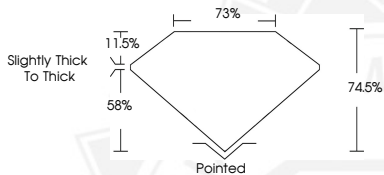

June 12, 2026  
IGI Report Number **788689193**  
**PRINCESS CUT**  
**NATURAL DIAMOND**  
**4.68 X 4.67 X 3.48 MM**  
Carat Weight **0.68 CARAT**  
Color Grade **H**  
Clarity Grade **VVS 1**  
Cut Grade **VERY GOOD**  
Polish **EXCELLENT**  
Symmetry **EXCELLENT**  
Fluorescence **NONE**  
Inscription(s) **IGI 788689193**



June 12, 2026  
IGI Report Number **788689193**  
**PRINCESS CUT**  
**NATURAL DIAMOND**  
**4.68 X 4.67 X 3.48 MM**  
Carat Weight **0.68 CARAT**  
Color Grade **H**  
Clarity Grade **VVS 1**  
Cut Grade **VERY GOOD**  
Polish **EXCELLENT**  
Symmetry **EXCELLENT**  
Fluorescence **NONE**  
Inscription(s) **IGI 788689193**



THIS DOCUMENT WAS PRODUCED WITH THE FOLLOWING SECURITY MEASURES: SPECIAL DOCUMENT PAPER, INK SCREENS, WATERMARK, BACKGROUND DESIGNS, HOLOGRAM AND OTHER SECURITY FEATURES NOT LISTED AND DO EXCEED DOCUMENT SECURITY INDUSTRY GUIDELINES.