



May 7, 2026

IGI Report Number 788688918

**ROUND BRILLIANT
NATURAL DIAMOND
5.24 - 5.32 X 3.28 MM**

Carat Weight **0.56 CARAT**
Color Grade **F**
Clarity Grade **VS 1**
Cut Grade **EXCELLENT**
Polish **EXCELLENT**
Symmetry **EXCELLENT**
Fluorescence **NONE**
Inscription(s) **(IGI) 788688918**

Comments: IDEAL CUT ROUND
BRILLIANT

DIAMOND REPORT

May 7, 2026
IGI Report Number **788688918**
Description **NATURAL DIAMOND**
Shape and Cutting Style **ROUND BRILLIANT**
Measurements **5.24 - 5.32 X 3.28 MM**

GRADING RESULTS

Carat Weight **0.56 CARAT**
Color Grade **F**
Clarity Grade **VS 1**
Cut Grade **EXCELLENT**

ADDITIONAL GRADING INFORMATION

Polish **EXCELLENT**
Symmetry **EXCELLENT**
Fluorescence **NONE**
Identification Features **CLOUD, NEEDLE**
Inscription(s) **(IGI) 788688918**
Comments: IDEAL CUT ROUND BRILLIANT

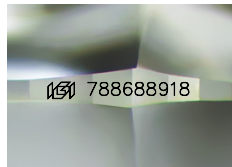

Sample Image Used

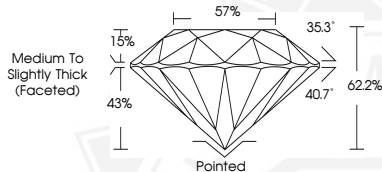

May 7, 2026

IGI Report Number 788688918

**ROUND BRILLIANT
NATURAL DIAMOND
5.24 - 5.32 X 3.28 MM**

Carat Weight **0.56 CARAT**
Color Grade **F**
Clarity Grade **VS 1**
Cut Grade **EXCELLENT**
Polish **EXCELLENT**
Symmetry **EXCELLENT**
Fluorescence **NONE**
Inscription(s) **(IGI) 788688918**

Comments: IDEAL CUT ROUND
BRILLIANT



THIS DOCUMENT WAS PRODUCED WITH THE FOLLOWING SECURITY MEASURES: SPECIAL DOCUMENT PAPER, INK SCREENS, WATERMARK, BACKGROUND DESIGNS, HOLOGRAM AND OTHER SECURITY FEATURES NOT LISTED AND DO EXCEED DOCUMENT SECURITY INDUSTRY GUIDELINES.