



**DIAMOND REPORT**

May 7, 2026  
IGI Report Number **788688908**  
Description **NATURAL DIAMOND**  
Shape and Cutting Style **ROUND BRILLIANT**  
Measurements **4.31 - 4.34 X 2.70 MM**

**GRADING RESULTS**

Carat Weight **0.31 CARAT**  
Color Grade **F**  
Clarity Grade **VVS 1**  
Cut Grade **EXCELLENT**

**ADDITIONAL GRADING INFORMATION**

Polish **EXCELLENT**  
Symmetry **EXCELLENT**  
Fluorescence **NONE**  
Identification Features **CLOUD**  
Inscription(s) **IGI 788688908**

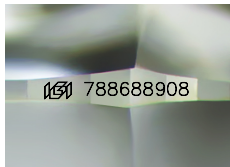

Sample Image Used

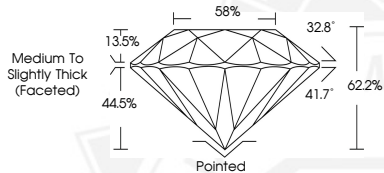

May 7, 2026

IGI Report Number **788688908**  
**ROUND BRILLIANT**  
**NATURAL DIAMOND**  
**4.31 - 4.34 X 2.70 MM**

Carat Weight **0.31 CARAT**  
Color Grade **F**  
Clarity Grade **VVS 1**  
Cut Grade **EXCELLENT**  
Polish **EXCELLENT**  
Symmetry **EXCELLENT**  
Fluorescence **NONE**  
Inscription(s) **IGI 788688908**



May 7, 2026

IGI Report Number **788688908**  
**ROUND BRILLIANT**  
**NATURAL DIAMOND**  
**4.31 - 4.34 X 2.70 MM**

Carat Weight **0.31 CARAT**  
Color Grade **F**  
Clarity Grade **VVS 1**  
Cut Grade **EXCELLENT**  
Polish **EXCELLENT**  
Symmetry **EXCELLENT**  
Fluorescence **NONE**  
Inscription(s) **IGI 788688908**



THIS DOCUMENT WAS PRODUCED WITH THE FOLLOWING SECURITY MEASURES: SPECIAL DOCUMENT PAPER, INK SCREENS, WATERMARK, BACKGROUND DESIGNS, HOLOGRAM AND OTHER SECURITY FEATURES NOT LISTED AND DO EXCEED DOCUMENT SECURITY INDUSTRY GUIDELINES.