



May 7, 2026

**IGI Report Number 788688771**  
**CUT CORNERED RECTANGULAR  
 MODIFIED BRILLIANT  
 NATURAL DIAMOND**  
**5.03 X 3.71 X 2.48 MM**  
 Carat Weight **0.40 CARAT**  
 Color Grade **F**  
 Clarity Grade **I.F.**  
 Cut Grade **VERY GOOD**  
 Polish **EXCELLENT**  
 Symmetry **EXCELLENT**  
 Fluorescence **NONE**  
 Inscription(s) **IGI 788688771**

**DIAMOND REPORT**

May 7, 2026 **788688771**  
 IGI Report Number  
 Description **NATURAL DIAMOND**  
 Shape and Cutting Style **CUT CORNERED RECTANGULAR MODIFIED  
 BRILLIANT**  
 Measurements **5.03 X 3.71 X 2.48 MM**

**GRADING RESULTS**

Carat Weight **0.40 CARAT**  
 Color Grade **F**  
 Clarity Grade **INTERNALLY FLAWLESS**  
 Cut Grade **VERY GOOD**

**ADDITIONAL GRADING INFORMATION**

Polish **EXCELLENT**  
 Symmetry **EXCELLENT**  
 Fluorescence **NONE**  
 Inscription(s) **IGI 788688771**

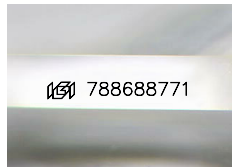

Sample Image Used

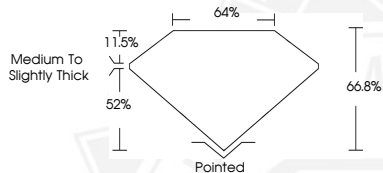

May 7, 2026

**IGI Report Number 788688771**  
**CUT CORNERED RECTANGULAR  
 MODIFIED BRILLIANT  
 NATURAL DIAMOND**  
**5.03 X 3.71 X 2.48 MM**  
 Carat Weight **0.40 CARAT**  
 Color Grade **F**  
 Clarity Grade **I.F.**  
 Cut Grade **VERY GOOD**  
 Polish **EXCELLENT**  
 Symmetry **EXCELLENT**  
 Fluorescence **NONE**  
 Inscription(s) **IGI 788688771**



THIS DOCUMENT WAS PRODUCED WITH THE FOLLOWING SECURITY MEASURES: SPECIAL DOCUMENT PAPER, INK SCREENS, WATERMARK, BACKGROUND DESIGNS, HOLOGRAM AND OTHER SECURITY FEATURES NOT LISTED AND DO EXCEED DOCUMENT SECURITY INDUSTRY GUIDELINES.