



May 8, 2026

IGI Report Number 788688721

ROUND BRILLIANT

NATURAL DIAMOND

5.33 - 5.38 X 3.35 MM

Carat Weight 0.60 CARAT

Color Grade G

Clarity Grade I.F.

Cut Grade EXCELLENT

Polish EXCELLENT

Symmetry EXCELLENT

Fluorescence NONE

Inscription(s) IGI 788688721

Comments: IDEAL CUT ROUND

BRILLIANT

DIAMOND REPORT

May 8, 2026

IGI Report Number

788688721

Description

NATURAL DIAMOND

Shape and Cutting Style

ROUND BRILLIANT

Measurements

5.33 - 5.38 X 3.35 MM

GRADING RESULTS

Carat Weight

0.60 CARAT

Color Grade

G

Clarity Grade

INTERNALLY FLAWLESS

Cut Grade

EXCELLENT

ADDITIONAL GRADING INFORMATION

Polish

EXCELLENT

Symmetry

EXCELLENT

Fluorescence

NONE

Inscription(s)

IGI 788688721

Comments: IDEAL CUT ROUND BRILLIANT

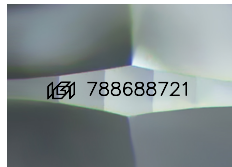

Sample Image Used

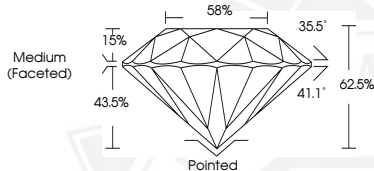

May 8, 2026

IGI Report Number 788688721

ROUND BRILLIANT

NATURAL DIAMOND

5.33 - 5.38 X 3.35 MM

Carat Weight 0.60 CARAT

Color Grade G

Clarity Grade I.F.

Cut Grade EXCELLENT

Polish EXCELLENT

Symmetry EXCELLENT

Fluorescence NONE

Inscription(s) IGI 788688721

Comments: IDEAL CUT ROUND

BRILLIANT



THIS DOCUMENT WAS PRODUCED WITH THE FOLLOWING SECURITY MEASURES: SPECIAL DOCUMENT PAPER, INK SCREENS, WATERMARK, BACKGROUND DESIGNS, HOLOGRAM AND OTHER SECURITY FEATURES NOT LISTED AND DO EXCEED DOCUMENT SECURITY INDUSTRY GUIDELINES.