INTERNATIONAL GEMOLOGICAL INSTITUTE

ELECTRONIC COPY

DIAMOND REPORT

May 18, 2026	
IGI Report Number	788657387
Description	NATURAL DIAMOND
Shape and Cutting Style	ROUND BRILLIANT
Measurements	9.17 - 9.24 X 5.75 MM

GRADING RESULTS

Carat Weight	3.05 CARATS
Color Grade	H
Clarity Grade	SI 2
Cut Grade	EXCELLENT

ADDITIONAL GRADING INFORMATION

Polish	EXCELLENT
Symmetry	VERY GOOD
Fluorescence	SLIGHT
Inscription(s)	IGI 788657387

Comments: IDEAL CUT ROUND BRILLIANT

788657387

Report verification at igi.org

PROPORTIONS

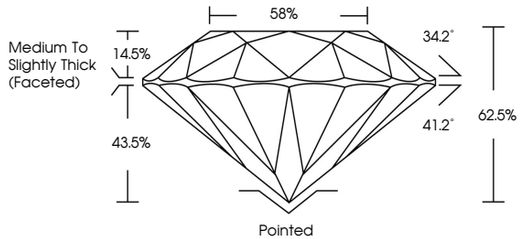

CLARITY CHARACTERISTICS

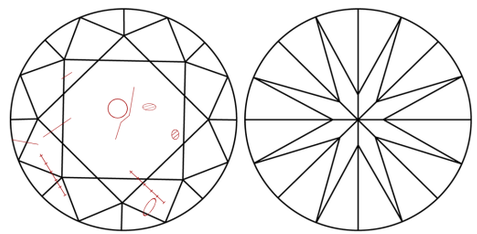

KEY TO SYMBOLS

Red symbols indicate internal characteristics.
Green symbols indicate external characteristics.

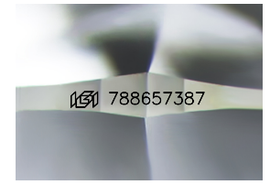

Sample Image Used

COLOR

D - F	G - J	K - M	N - R	S - Z	FANCY
Colorless	Near Colorless	Slightly Tinted	Very Light Color	Light Color	

CLARITY

FL	IF	VVS1 - 2	VS1 - 2	SI1 - 2	I1 - 3
Flawless	Internally Flawless	Very Very Slightly Included	Very Slightly Included	Slightly Included	Included

© IGI 2020, International Gemological Institute

FD - 10 20

THIS DOCUMENT WAS PRODUCED WITH THE FOLLOWING SECURITY MEASURES: SPECIAL DOCUMENT PAPER, INK SCREENS, WATERMARK BACKGROUND DESIGNS, HOLOGRAM AND OTHER SECURITY FEATURES NOT LISTED AND DO EXCEED DOCUMENT SECURITY INDUSTRY GUIDELINES.

www.igi.org

DIAMOND REPORT

May 18, 2026

IGI Report Number	788657387
Description	NATURAL DIAMOND
Shape and Cutting Style	ROUND BRILLIANT
Measurements	9.17 - 9.24 X 5.75 MM

GRADING RESULTS

Carat Weight	3.05 CARATS
Color Grade	H
Clarity Grade	SI 2
Cut Grade	EXCELLENT

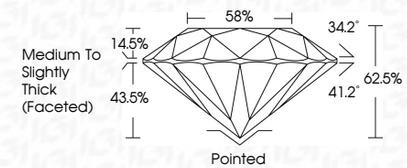

ADDITIONAL GRADING INFORMATION

Polish	EXCELLENT
Symmetry	VERY GOOD
Fluorescence	SLIGHT
Inscription(s)	IGI 788657387

Comments: IDEAL CUT ROUND BRILLIANT

IGI

May 18, 2026
IGI Report No 788657387
ROUND BRILLIANT
9.17 - 9.24 X 5.75 MM
Carat Weight 3.05 CARATS
Color Grade H
Clarity Grade SI 2
Cut Grade EXCELLENT
Depth 62.5%
Table 58%
Girdle Medium To Slightly Thick (Faceted)
Culet Pointed
Polish EXCELLENT
Symmetry VERY GOOD
Fluorescence SLIGHT
Inscription(s) IGI 788657387
Comments:
IDEAL CUT ROUND BRILLIANT