



DIAMOND REPORT

April 22, 2026
IGI Report Number **788656461**
Description **NATURAL DIAMOND**
Shape and Cutting Style **ROUND BRILLIANT**
Measurements **5.90 - 5.93 X 3.73 MM**

GRADING RESULTS

Carat Weight **0.80 CARAT**
Color Grade **H**
Clarity Grade **VVS 2**
Cut Grade **EXCELLENT**

ADDITIONAL GRADING INFORMATION

Polish **EXCELLENT**
Symmetry **EXCELLENT**
Fluorescence **VERY SLIGHT**
Identification Features **CUT, FEATHER**
Inscription(s) **(IGI) 788656461**

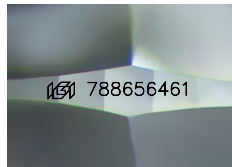

Sample Image Used

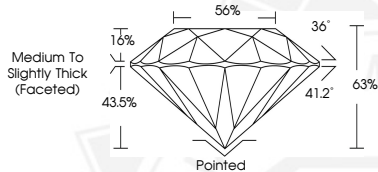

April 22, 2026
IGI Report Number **788656461**
ROUND BRILLIANT
NATURAL DIAMOND
5.90 - 5.93 X 3.73 MM
Carat Weight **0.80 CARAT**
Color Grade **H**
Clarity Grade **VVS 2**
Cut Grade **EXCELLENT**
Polish **EXCELLENT**
Symmetry **EXCELLENT**
Fluorescence **VERY SLIGHT**
Inscription(s) **(IGI) 788656461**



April 22, 2026
IGI Report Number **788656461**
ROUND BRILLIANT
NATURAL DIAMOND
5.90 - 5.93 X 3.73 MM
Carat Weight **0.80 CARAT**
Color Grade **H**
Clarity Grade **VVS 2**
Cut Grade **EXCELLENT**
Polish **EXCELLENT**
Symmetry **EXCELLENT**
Fluorescence **VERY SLIGHT**
Inscription(s) **(IGI) 788656461**



THIS DOCUMENT WAS PRODUCED WITH THE FOLLOWING SECURITY MEASURES: SPECIAL DOCUMENT PAPER, INK SCREENS, WATERMARK, BACKGROUND DESIGNS, HOLOGRAM AND OTHER SECURITY FEATURES NOT LISTED AND DO EXCEED DOCUMENT SECURITY INDUSTRY GUIDELINES.