



**DIAMOND REPORT**

April 22, 2026  
IGI Report Number **788656357**  
Description **NATURAL DIAMOND**  
Shape and Cutting Style **ROUND BRILLIANT**  
Measurements **5.32 - 5.36 X 3.35 MM**

**GRADING RESULTS**

Carat Weight **0.60 CARAT**  
Color Grade **J**  
Clarity Grade **VVS 2**  
Cut Grade **EXCELLENT**

**ADDITIONAL GRADING INFORMATION**

Polish **EXCELLENT**  
Symmetry **EXCELLENT**  
Fluorescence **NONE**  
Identification Features **PINPOINT, NEEDLE**  
Inscription(s) **IGI 788656357**

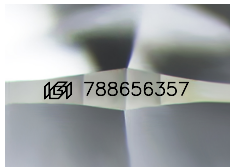

Sample Image Used

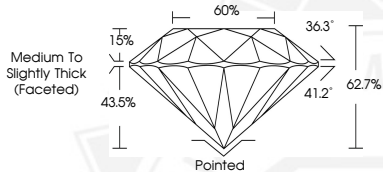

April 22, 2026  
IGI Report Number **788656357**  
**ROUND BRILLIANT**  
**NATURAL DIAMOND**  
**5.32 - 5.36 X 3.35 MM**  
Carat Weight **0.60 CARAT**  
Color Grade **J**  
Clarity Grade **VVS 2**  
Cut Grade **EXCELLENT**  
Polish **EXCELLENT**  
Symmetry **EXCELLENT**  
Fluorescence **NONE**  
Inscription(s) **IGI 788656357**



April 22, 2026  
IGI Report Number **788656357**  
**ROUND BRILLIANT**  
**NATURAL DIAMOND**  
**5.32 - 5.36 X 3.35 MM**  
Carat Weight **0.60 CARAT**  
Color Grade **J**  
Clarity Grade **VVS 2**  
Cut Grade **EXCELLENT**  
Polish **EXCELLENT**  
Symmetry **EXCELLENT**  
Fluorescence **NONE**  
Inscription(s) **IGI 788656357**



THIS DOCUMENT WAS PRODUCED WITH THE FOLLOWING SECURITY MEASURES: SPECIAL DOCUMENT PAPER, INK SCREENS, WATERMARK, BACKGROUND DESIGNS, HOLOGRAM AND OTHER SECURITY FEATURES NOT LISTED AND DO EXCEED DOCUMENT SECURITY INDUSTRY GUIDELINES.