



**DIAMOND REPORT**

April 21, 2026  
IGI Report Number **788656091**  
Description **NATURAL DIAMOND**  
Shape and Cutting Style **ROUND BRILLIANT**  
Measurements **5.09 - 5.11 X 3.19 MM**

**GRADING RESULTS**

Carat Weight **0.51 CARAT**  
Color Grade **F**  
Clarity Grade **VS 2**  
Cut Grade **EXCELLENT**

**ADDITIONAL GRADING INFORMATION**

Polish **EXCELLENT**  
Symmetry **EXCELLENT**  
Fluorescence **NONE**  
Identification Features **CRYSTAL, NEEDLE, FEATHER**  
Inscription(s) **IGI 788656091**  
Comments: IDEAL CUT ROUND BRILLIANT

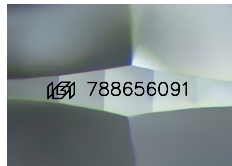

Sample Image Used

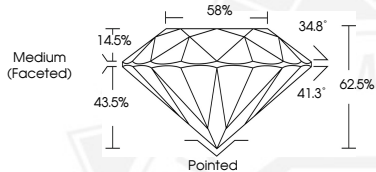

April 21, 2026  
IGI Report Number **788656091**  
**ROUND BRILLIANT**  
**NATURAL DIAMOND**  
**5.09 - 5.11 X 3.19 MM**  
Carat Weight **0.51 CARAT**  
Color Grade **F**  
Clarity Grade **VS 2**  
Cut Grade **EXCELLENT**  
Polish **EXCELLENT**  
Symmetry **EXCELLENT**  
Fluorescence **NONE**  
Inscription(s) **IGI 788656091**  
Comments: IDEAL CUT ROUND BRILLIANT



April 21, 2026  
IGI Report Number **788656091**  
**ROUND BRILLIANT**  
**NATURAL DIAMOND**  
**5.09 - 5.11 X 3.19 MM**  
Carat Weight **0.51 CARAT**  
Color Grade **F**  
Clarity Grade **VS 2**  
Cut Grade **EXCELLENT**  
Polish **EXCELLENT**  
Symmetry **EXCELLENT**  
Fluorescence **NONE**  
Inscription(s) **IGI 788656091**  
Comments: IDEAL CUT ROUND BRILLIANT



THIS DOCUMENT WAS PRODUCED WITH THE FOLLOWING SECURITY MEASURES: SPECIAL DOCUMENT PAPER, INK SCREENS, WATERMARK, BACKGROUND DESIGNS, HOLOGRAM AND OTHER SECURITY FEATURES NOT LISTED AND DO EXCEED DOCUMENT SECURITY INDUSTRY GUIDELINES.