



DIAMOND REPORT

April 21, 2026
IGI Report Number **788656034**
Description **NATURAL DIAMOND**
Shape and Cutting Style **ROUND BRILLIANT**
Measurements **5.38 - 5.41 X 3.33 MM**

GRADING RESULTS

Carat Weight **0.60 CARAT**
Color Grade **H**
Clarity Grade **VVS 1**
Cut Grade **EXCELLENT**

ADDITIONAL GRADING INFORMATION

Polish **EXCELLENT**
Symmetry **EXCELLENT**
Fluorescence **NONE**
Identification Features **NEEDLE**
Inscription(s) **IGI 788656034**
Comments: IDEAL CUT ROUND BRILLIANT

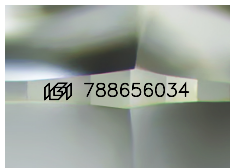

Sample Image Used

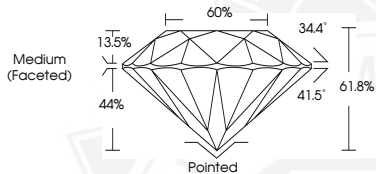

April 21, 2026
IGI Report Number **788656034**
ROUND BRILLIANT
NATURAL DIAMOND
5.38 - 5.41 X 3.33 MM
Carat Weight **0.60 CARAT**
Color Grade **H**
Clarity Grade **VVS 1**
Cut Grade **EXCELLENT**
Polish **EXCELLENT**
Symmetry **EXCELLENT**
Fluorescence **NONE**
Inscription(s) **IGI 788656034**
Comments: IDEAL CUT ROUND BRILLIANT



April 21, 2026
IGI Report Number **788656034**
ROUND BRILLIANT
NATURAL DIAMOND
5.38 - 5.41 X 3.33 MM
Carat Weight **0.60 CARAT**
Color Grade **H**
Clarity Grade **VVS 1**
Cut Grade **EXCELLENT**
Polish **EXCELLENT**
Symmetry **EXCELLENT**
Fluorescence **NONE**
Inscription(s) **IGI 788656034**
Comments: IDEAL CUT ROUND BRILLIANT



THIS DOCUMENT WAS PRODUCED WITH THE FOLLOWING SECURITY MEASURES: SPECIAL DOCUMENT PAPER, INK SCREENS, WATERMARK, BACKGROUND DESIGNS, HOLOGRAM AND OTHER SECURITY FEATURES NOT LISTED AND DO EXCEED DOCUMENT SECURITY INDUSTRY GUIDELINES.