



April 21, 2026

IGI Report Number 788655934

ROUND BRILLIANT

NATURAL DIAMOND

5.15 - 5.17 X 3.19 MM

Carat Weight 0.53 CARAT

Color Grade G

Clarity Grade VS 1

Cut Grade EXCELLENT

Polish EXCELLENT

Symmetry EXCELLENT

Fluorescence NONE

Inscription(s) IGI 788655934

Comments: IDEAL CUT ROUND

BRILLIANT

**DIAMOND REPORT**

April 21, 2026

IGI Report Number

788655934

Description

NATURAL DIAMOND

Shape and Cutting Style

ROUND BRILLIANT

Measurements

5.15 - 5.17 X 3.19 MM

**GRADING RESULTS**

Carat Weight

0.53 CARAT

Color Grade

G

Clarity Grade

VS 1

Cut Grade

EXCELLENT

**ADDITIONAL GRADING INFORMATION**

Polish

EXCELLENT

Symmetry

EXCELLENT

Fluorescence

NONE

Identification Features

FEATHER, CRYSTAL CLOUD

Inscription(s)

IGI 788655934

Comments: IDEAL CUT ROUND BRILLIANT

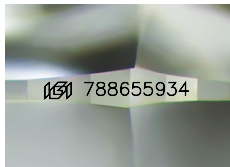

Sample Image Used

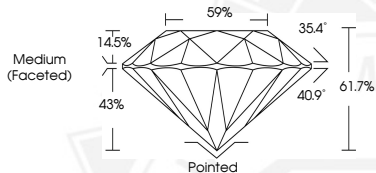

April 21, 2026

IGI Report Number 788655934

ROUND BRILLIANT

NATURAL DIAMOND

5.15 - 5.17 X 3.19 MM

Carat Weight 0.53 CARAT

Color Grade G

Clarity Grade VS 1

Cut Grade EXCELLENT

Polish EXCELLENT

Symmetry EXCELLENT

Fluorescence NONE

Inscription(s) IGI 788655934

Comments: IDEAL CUT ROUND

BRILLIANT



THIS DOCUMENT WAS PRODUCED WITH THE FOLLOWING SECURITY MEASURES: SPECIAL DOCUMENT PAPER, INK SCREENS, WATERMARK, BACKGROUND DESIGNS, HOLOGRAM AND OTHER SECURITY FEATURES NOT LISTED AND DO EXCEED DOCUMENT SECURITY INDUSTRY GUIDELINES.