



April 21, 2026

IGI Report Number 788655924

ROUND BRILLIANT

NATURAL DIAMOND

5.42 - 5.44 X 3.35 MM

Carat Weight 0.61 CARAT

Color Grade G

Clarity Grade VS 1

Cut Grade EXCELLENT

Polish EXCELLENT

Symmetry EXCELLENT

Fluorescence NONE

Inscription(s) (IGI) 788655924

Comments: IDEAL CUT ROUND

BRILLIANT

DIAMOND REPORT

April 21, 2026

IGI Report Number

788655924

Description

NATURAL DIAMOND

Shape and Cutting Style

ROUND BRILLIANT

Measurements

5.42 - 5.44 X 3.35 MM

GRADING RESULTS

Carat Weight

0.61 CARAT

Color Grade

G

Clarity Grade

VS 1

Cut Grade

EXCELLENT

ADDITIONAL GRADING INFORMATION

Polish

EXCELLENT

Symmetry

EXCELLENT

Fluorescence

NONE

Identification Features

CLOUD, CRYSTAL

Inscription(s)

(IGI) 788655924

Comments: IDEAL CUT ROUND BRILLIANT

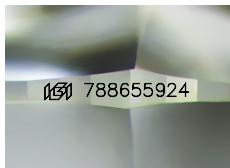

Sample Image Used

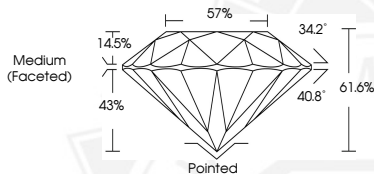

April 21, 2026

IGI Report Number 788655924

ROUND BRILLIANT

NATURAL DIAMOND

5.42 - 5.44 X 3.35 MM

Carat Weight 0.61 CARAT

Color Grade G

Clarity Grade VS 1

Cut Grade EXCELLENT

Polish EXCELLENT

Symmetry EXCELLENT

Fluorescence NONE

Inscription(s) (IGI) 788655924

Comments: IDEAL CUT ROUND

BRILLIANT



THIS DOCUMENT WAS PRODUCED WITH THE FOLLOWING SECURITY MEASURES: SPECIAL DOCUMENT PAPER, INK SCREENS, WATERMARK, BACKGROUND DESIGNS, HOLOGRAM AND OTHER SECURITY FEATURES NOT LISTED AND DO EXCEED DOCUMENT SECURITY INDUSTRY GUIDELINES.