



**DIAMOND REPORT**

April 21, 2026  
IGI Report Number **788655761**  
Description **NATURAL DIAMOND**  
Shape and Cutting Style **ROUND BRILLIANT**  
Measurements **5.36 - 5.39 X 3.26 MM**

**GRADING RESULTS**

Carat Weight **0.58 CARAT**  
Color Grade **I**  
Clarity Grade **VVS 1**  
Cut Grade **EXCELLENT**

**ADDITIONAL GRADING INFORMATION**

Polish **EXCELLENT**  
Symmetry **EXCELLENT**  
Fluorescence **NONE**  
Identification Features **INDENTED NATURAL**  
Inscription(s) **IGI 788655761**

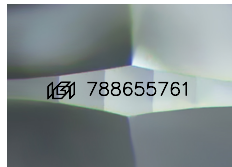

Sample Image Used

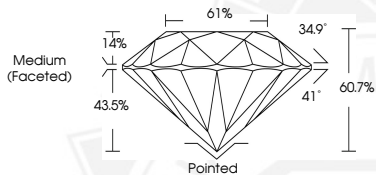

April 21, 2026  
IGI Report Number **788655761**  
**ROUND BRILLIANT**  
**NATURAL DIAMOND**  
**5.36 - 5.39 X 3.26 MM**  
Carat Weight **0.58 CARAT**  
Color Grade **I**  
Clarity Grade **VVS 1**  
Cut Grade **EXCELLENT**  
Polish **EXCELLENT**  
Symmetry **EXCELLENT**  
Fluorescence **NONE**  
Inscription(s) **IGI 788655761**



April 21, 2026  
IGI Report Number **788655761**  
**ROUND BRILLIANT**  
**NATURAL DIAMOND**  
**5.36 - 5.39 X 3.26 MM**  
Carat Weight **0.58 CARAT**  
Color Grade **I**  
Clarity Grade **VVS 1**  
Cut Grade **EXCELLENT**  
Polish **EXCELLENT**  
Symmetry **EXCELLENT**  
Fluorescence **NONE**  
Inscription(s) **IGI 788655761**



THIS DOCUMENT WAS PRODUCED WITH THE FOLLOWING SECURITY MEASURES: SPECIAL DOCUMENT PAPER, INK SCREENS, WATERMARK, BACKGROUND DESIGNS, HOLOGRAM AND OTHER SECURITY FEATURES NOT LISTED AND DO EXCEED DOCUMENT SECURITY INDUSTRY GUIDELINES.