



DIAMOND REPORT

April 22, 2026
IGI Report Number **788655538**
Description **NATURAL DIAMOND**
Shape and Cutting Style **ROUND BRILLIANT**
Measurements **5.39 - 5.43 X 3.38 MM**

GRADING RESULTS

Carat Weight **0.61 CARAT**
Color Grade **H**
Clarity Grade **VS 1**
Cut Grade **EXCELLENT**

ADDITIONAL GRADING INFORMATION

Polish **EXCELLENT**
Symmetry **EXCELLENT**
Fluorescence **VERY SLIGHT**
Identification Features **CRYSTAL CLOUD**
Inscription(s) **(G) 788655538**

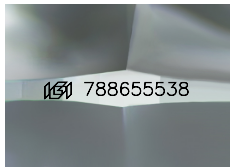

Sample Image Used

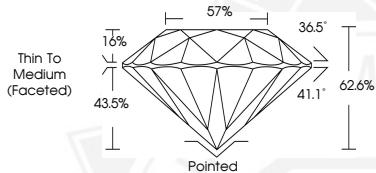

April 22, 2026
IGI Report Number **788655538**
ROUND BRILLIANT
NATURAL DIAMOND
5.39 - 5.43 X 3.38 MM
Carat Weight **0.61 CARAT**
Color Grade **H**
Clarity Grade **VS 1**
Cut Grade **EXCELLENT**
Polish **EXCELLENT**
Symmetry **EXCELLENT**
Fluorescence **VERY SLIGHT**
Inscription(s) **(G) 788655538**



April 22, 2026
IGI Report Number **788655538**
ROUND BRILLIANT
NATURAL DIAMOND
5.39 - 5.43 X 3.38 MM
Carat Weight **0.61 CARAT**
Color Grade **H**
Clarity Grade **VS 1**
Cut Grade **EXCELLENT**
Polish **EXCELLENT**
Symmetry **EXCELLENT**
Fluorescence **VERY SLIGHT**
Inscription(s) **(G) 788655538**



THIS DOCUMENT WAS PRODUCED WITH THE FOLLOWING SECURITY MEASURES: SPECIAL DOCUMENT PAPER, INK SCREENS, WATERMARK, BACKGROUND DESIGNS, HOLOGRAM AND OTHER SECURITY FEATURES NOT LISTED AND DO EXCEED DOCUMENT SECURITY INDUSTRY GUIDELINES.