



DIAMOND REPORT

April 20, 2026
IGI Report Number **788655349**
Description **NATURAL DIAMOND**
Shape and Cutting Style **ROUND BRILLIANT**
Measurements **5.39 - 5.42 X 3.35 MM**

GRADING RESULTS

Carat Weight **0.60 CARAT**
Color Grade **L**
Clarity Grade **VS 2**
Cut Grade **EXCELLENT**

ADDITIONAL GRADING INFORMATION

Polish **EXCELLENT**
Symmetry **EXCELLENT**
Fluorescence **NONE**
Identification Features **CLOUD, FEATHER, CRYSTAL**
Inscription(s) **IGI 788655349**
Comments: IDEAL CUT ROUND BRILLIANT

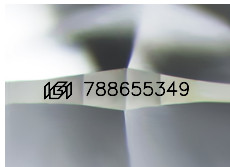

Sample Image Used

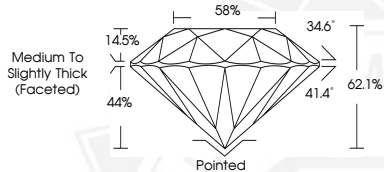

April 20, 2026
IGI Report Number **788655349**
ROUND BRILLIANT
NATURAL DIAMOND
5.39 - 5.42 X 3.35 MM
Carat Weight **0.60 CARAT**
Color Grade **L**
Clarity Grade **VS 2**
Cut Grade **EXCELLENT**
Polish **EXCELLENT**
Symmetry **EXCELLENT**
Fluorescence **NONE**
Inscription(s) **IGI 788655349**
Comments: IDEAL CUT ROUND BRILLIANT



April 20, 2026
IGI Report Number **788655349**
ROUND BRILLIANT
NATURAL DIAMOND
5.39 - 5.42 X 3.35 MM
Carat Weight **0.60 CARAT**
Color Grade **L**
Clarity Grade **VS 2**
Cut Grade **EXCELLENT**
Polish **EXCELLENT**
Symmetry **EXCELLENT**
Fluorescence **NONE**
Inscription(s) **IGI 788655349**
Comments: IDEAL CUT ROUND BRILLIANT



THIS DOCUMENT WAS PRODUCED WITH THE FOLLOWING SECURITY MEASURES: SPECIAL DOCUMENT PAPER, INK SCREENS, WATERMARK, BACKGROUND DESIGNS, HOLOGRAM AND OTHER SECURITY FEATURES NOT LISTED AND DO EXCEED DOCUMENT SECURITY INDUSTRY GUIDELINES.