



INTERNATIONAL GEMOLOGICAL INSTITUTE

ELECTRONIC COPY



April 15, 2026

IGI Report Number 788655268

ROUND BRILLIANT

NATURAL DIAMOND

5.07 - 5.09 X 3.13 MM

Carat Weight	0.50 CARAT
Color Grade	H
Clarity Grade	VS 1
Cut Grade	EXCELLENT
Polish	EXCELLENT
Symmetry	EXCELLENT
Fluorescence	NONE
Inscription(s)	IGI 788655268

Comments: IDEAL CUT ROUND BRILLIANT

DIAMOND REPORT

April 15, 2026	788655268
IGI Report Number	
Description	NATURAL DIAMOND
Shape and Cutting Style	ROUND BRILLIANT
Measurements	5.07 - 5.09 X 3.13 MM

GRADING RESULTS

Carat Weight	0.50 CARAT
Color Grade	H
Clarity Grade	VS 1
Cut Grade	EXCELLENT

ADDITIONAL GRADING INFORMATION

Polish	EXCELLENT
Symmetry	EXCELLENT
Fluorescence	NONE
Identification Features	FEATHER
Inscription(s)	IGI 788655268
Comments:	IDEAL CUT ROUND BRILLIANT

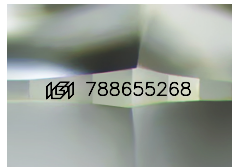

Sample Image Used

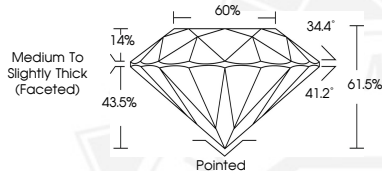

April 15, 2026

IGI Report Number 788655268

ROUND BRILLIANT

NATURAL DIAMOND

5.07 - 5.09 X 3.13 MM

Carat Weight	0.50 CARAT
Color Grade	H
Clarity Grade	VS 1
Cut Grade	EXCELLENT
Polish	EXCELLENT
Symmetry	EXCELLENT
Fluorescence	NONE
Inscription(s)	IGI 788655268

Comments: IDEAL CUT ROUND BRILLIANT



THIS DOCUMENT WAS PRODUCED WITH THE FOLLOWING SECURITY MEASURES: SPECIAL DOCUMENT PAPER, INK SCREENS, WATERMARK, BACKGROUND DESIGNS, HOLOGRAM AND OTHER SECURITY FEATURES NOT LISTED AND DO EXCEED DOCUMENT SECURITY INDUSTRY GUIDELINES.

For terms & conditions and to verify this report, please visit www.igi.org