



April 20, 2026

IGI Report Number 788655216

ROUND BRILLIANT

NATURAL DIAMOND

4.99 - 5.04 X 3.18 MM

Carat Weight 0.50 CARAT  
Color Grade H  
Clarity Grade VS 1  
Cut Grade EXCELLENT  
Polish EXCELLENT  
Symmetry EXCELLENT  
Fluorescence NONE  
Inscription(s) (I) 788655216

**DIAMOND REPORT**

April 20, 2026 788655216  
IGI Report Number  
Description NATURAL DIAMOND  
Shape and Cutting Style ROUND BRILLIANT  
Measurements 4.99 - 5.04 X 3.18 MM

**GRADING RESULTS**

Carat Weight 0.50 CARAT  
Color Grade H  
Clarity Grade VS 1  
Cut Grade EXCELLENT

**ADDITIONAL GRADING INFORMATION**

Polish EXCELLENT  
Symmetry EXCELLENT  
Fluorescence NONE  
Identification Features CLOUD, FEATHER, PINPOINT  
Inscription(s) (I) 788655216

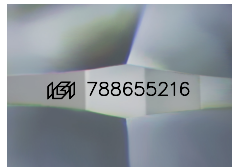

Sample Image Used

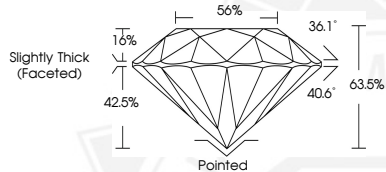

April 20, 2026

IGI Report Number 788655216

ROUND BRILLIANT

NATURAL DIAMOND

4.99 - 5.04 X 3.18 MM

Carat Weight 0.50 CARAT  
Color Grade H  
Clarity Grade VS 1  
Cut Grade EXCELLENT  
Polish EXCELLENT  
Symmetry EXCELLENT  
Fluorescence NONE  
Inscription(s) (I) 788655216



THIS DOCUMENT WAS PRODUCED WITH THE FOLLOWING SECURITY MEASURES: SPECIAL DOCUMENT PAPER, INK SCREENS, WATERMARK, BACKGROUND DESIGNS, HOLOGRAM AND OTHER SECURITY FEATURES NOT LISTED AND DO EXCEED DOCUMENT SECURITY INDUSTRY GUIDELINES.