



DIAMOND REPORT

April 15, 2026
IGI Report Number **788655199**
Description **NATURAL DIAMOND**
Shape and Cutting Style **ROUND BRILLIANT**
Measurements **4.34 - 4.40 X 2.65 MM**

GRADING RESULTS

Carat Weight **0.31 CARAT**
Color Grade **K**
Clarity Grade **VVS 2**
Cut Grade **EXCELLENT**

ADDITIONAL GRADING INFORMATION

Polish **EXCELLENT**
Symmetry **EXCELLENT**
Fluorescence **NONE**
Identification Features **CRYSTAL**
Inscription(s) **IGI 788655199**
Comments: IDEAL CUT ROUND BRILLIANT

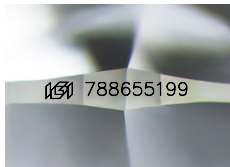

Sample Image Used

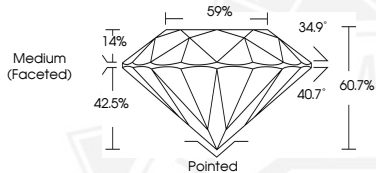

April 15, 2026
IGI Report Number **788655199**
ROUND BRILLIANT
NATURAL DIAMOND
4.34 - 4.40 X 2.65 MM
Carat Weight **0.31 CARAT**
Color Grade **K**
Clarity Grade **VVS 2**
Cut Grade **EXCELLENT**
Polish **EXCELLENT**
Symmetry **EXCELLENT**
Fluorescence **NONE**
Inscription(s) **IGI 788655199**
Comments: IDEAL CUT ROUND BRILLIANT



April 15, 2026
IGI Report Number **788655199**
ROUND BRILLIANT
NATURAL DIAMOND
4.34 - 4.40 X 2.65 MM
Carat Weight **0.31 CARAT**
Color Grade **K**
Clarity Grade **VVS 2**
Cut Grade **EXCELLENT**
Polish **EXCELLENT**
Symmetry **EXCELLENT**
Fluorescence **NONE**
Inscription(s) **IGI 788655199**
Comments: IDEAL CUT ROUND BRILLIANT



THIS DOCUMENT WAS PRODUCED WITH THE FOLLOWING SECURITY MEASURES: SPECIAL DOCUMENT PAPER, INK SCREENS, WATERMARK, BACKGROUND DESIGNS, HOLOGRAM AND OTHER SECURITY FEATURES NOT LISTED AND DO EXCEED DOCUMENT SECURITY INDUSTRY GUIDELINES.