



**DIAMOND REPORT**

April 13, 2026	<b>788654534</b>
IGI Report Number	<b>NATURAL DIAMOND</b>
Description	<b>ROUND BRILLIANT</b>
Shape and Cutting Style	<b>5.67 - 5.69 X 3.54 MM</b>
Measurements	

**GRADING RESULTS**

Carat Weight	<b>0.70 CARAT</b>
Color Grade	<b>I</b>
Clarity Grade	<b>VS 1</b>
Cut Grade	<b>EXCELLENT</b>

**ADDITIONAL GRADING INFORMATION**

Polish	<b>EXCELLENT</b>
Symmetry	<b>EXCELLENT</b>
Fluorescence	<b>NONE</b>
Identification Features	<b>CRYSTAL CLOUD</b>
Inscription(s)	<b>IGI 788654534</b>

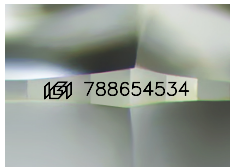

Sample Image Used

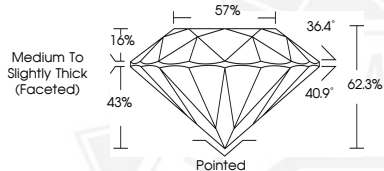

April 13, 2026  
**IGI Report Number 788654534**  
**ROUND BRILLIANT**  
**NATURAL DIAMOND**  
**5.67 - 5.69 X 3.54 MM**  
 Carat Weight **0.70 CARAT**  
 Color Grade **I**  
 Clarity Grade **VS 1**  
 Cut Grade **EXCELLENT**  
 Polish **EXCELLENT**  
 Symmetry **EXCELLENT**  
 Fluorescence **NONE**  
 Inscription(s) **IGI 788654534**



April 13, 2026  
**IGI Report Number 788654534**  
**ROUND BRILLIANT**  
**NATURAL DIAMOND**  
**5.67 - 5.69 X 3.54 MM**  
 Carat Weight **0.70 CARAT**  
 Color Grade **I**  
 Clarity Grade **VS 1**  
 Cut Grade **EXCELLENT**  
 Polish **EXCELLENT**  
 Symmetry **EXCELLENT**  
 Fluorescence **NONE**  
 Inscription(s) **IGI 788654534**

THIS DOCUMENT WAS PRODUCED WITH THE FOLLOWING SECURITY MEASURES: SPECIAL DOCUMENT PAPER, INK SCREENS, WATERMARK, BACKGROUND DESIGNS, HOLOGRAM AND OTHER SECURITY FEATURES NOT LISTED AND DO EXCEED DOCUMENT SECURITY INDUSTRY GUIDELINES.