



April 11, 2026

IGI Report Number 788654430

ROUND BRILLIANT

NATURAL DIAMOND

4.79 - 4.81 X 2.85 MM

Carat Weight 0.40 CARAT

Color Grade I

Clarity Grade VS 1

Cut Grade EXCELLENT

Polish EXCELLENT

Symmetry EXCELLENT

Fluorescence NONE

Inscription(s) (IGI) 788654430

DIAMOND REPORT

April 11, 2026

IGI Report Number

788654430

Description

NATURAL DIAMOND

Shape and Cutting Style

ROUND BRILLIANT

Measurements

4.79 - 4.81 X 2.85 MM

GRADING RESULTS

Carat Weight

0.40 CARAT

Color Grade

I

Clarity Grade

VS 1

Cut Grade

EXCELLENT

ADDITIONAL GRADING INFORMATION

Polish

EXCELLENT

Symmetry

EXCELLENT

Fluorescence

NONE

Identification Features

CRYSTAL CLOUD

Inscription(s)

(IGI) 788654430

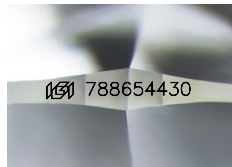

Sample Image Used

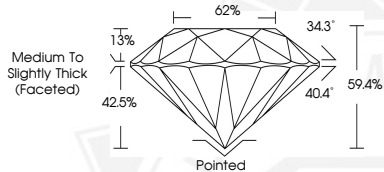

April 11, 2026

IGI Report Number 788654430

ROUND BRILLIANT

NATURAL DIAMOND

4.79 - 4.81 X 2.85 MM

Carat Weight 0.40 CARAT

Color Grade I

Clarity Grade VS 1

Cut Grade EXCELLENT

Polish EXCELLENT

Symmetry EXCELLENT

Fluorescence NONE

Inscription(s) (IGI) 788654430



THIS DOCUMENT WAS PRODUCED WITH THE FOLLOWING SECURITY MEASURES: SPECIAL DOCUMENT PAPER, INK SCREENS, WATERMARK, BACKGROUND DESIGNS, HOLOGRAM AND OTHER SECURITY FEATURES NOT LISTED AND DO EXCEED DOCUMENT SECURITY INDUSTRY GUIDELINES.