



DIAMOND REPORT

April 11, 2026
 IGI Report Number **788654421**
 Description **NATURAL DIAMOND**
 Shape and Cutting Style **ROUND BRILLIANT**
 Measurements **5.85 - 5.89 X 3.73 MM**

GRADING RESULTS

Carat Weight **0.80 CARAT**
 Color Grade **H**
 Clarity Grade **VVS 1**
 Cut Grade **EXCELLENT**

ADDITIONAL GRADING INFORMATION

Polish **EXCELLENT**
 Symmetry **EXCELLENT**
 Fluorescence **NONE**
 Identification Features **FEATHER**
 Inscription(s) **IGI 788654421**

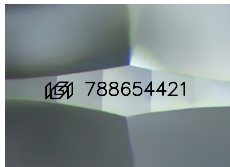

Sample Image Used

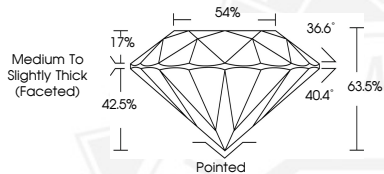

April 11, 2026
 IGI Report Number **788654421**
 ROUND BRILLIANT
 NATURAL DIAMOND
 5.85 - 5.89 X 3.73 MM
 Carat Weight **0.80 CARAT**
 Color Grade **H**
 Clarity Grade **VVS 1**
 Cut Grade **EXCELLENT**
 Polish **EXCELLENT**
 Symmetry **EXCELLENT**
 Fluorescence **NONE**
 Inscription(s) **IGI 788654421**



April 11, 2026
 IGI Report Number **788654421**
 ROUND BRILLIANT
 NATURAL DIAMOND
 5.85 - 5.89 X 3.73 MM
 Carat Weight **0.80 CARAT**
 Color Grade **H**
 Clarity Grade **VVS 1**
 Cut Grade **EXCELLENT**
 Polish **EXCELLENT**
 Symmetry **EXCELLENT**
 Fluorescence **NONE**
 Inscription(s) **IGI 788654421**



THIS DOCUMENT WAS PRODUCED WITH THE FOLLOWING SECURITY MEASURES: SPECIAL DOCUMENT PAPER, INK SCREENS, WATERMARK, BACKGROUND DESIGNS, HOLOGRAM AND OTHER SECURITY FEATURES NOT LISTED AND DO EXCEED DOCUMENT SECURITY INDUSTRY GUIDELINES.