



April 11, 2026

IGI Report Number 788654407

**ROUND BRILLIANT
NATURAL DIAMOND**
5.77 - 5.84 X 3.68 MM

Carat Weight **0.80 CARAT**
Color Grade **J**
Clarity Grade **VVS 1**
Cut Grade **VERY GOOD**
Polish **EXCELLENT**
Symmetry **EXCELLENT**
Fluorescence **NONE**
Inscription(s) **IGI 788654407**

DIAMOND REPORT

April 11, 2026
IGI Report Number **788654407**
Description **NATURAL DIAMOND**
Shape and Cutting Style **ROUND BRILLIANT**
Measurements **5.77 - 5.84 X 3.68 MM**

GRADING RESULTS

Carat Weight **0.80 CARAT**
Color Grade **J**
Clarity Grade **VVS 1**
Cut Grade **VERY GOOD**

ADDITIONAL GRADING INFORMATION

Polish **EXCELLENT**
Symmetry **EXCELLENT**
Fluorescence **NONE**
Identification Features **FEATHER**
Inscription(s) **IGI 788654407**

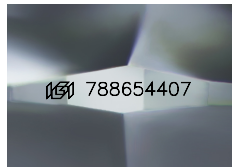

Sample Image Used

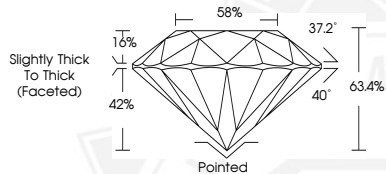

April 11, 2026

IGI Report Number 788654407

**ROUND BRILLIANT
NATURAL DIAMOND**
5.77 - 5.84 X 3.68 MM

Carat Weight **0.80 CARAT**
Color Grade **J**
Clarity Grade **VVS 1**
Cut Grade **VERY GOOD**
Polish **EXCELLENT**
Symmetry **EXCELLENT**
Fluorescence **NONE**
Inscription(s) **IGI 788654407**



THIS DOCUMENT WAS PRODUCED WITH THE FOLLOWING SECURITY MEASURES: SPECIAL DOCUMENT PAPER, INK SCREENS, WATERMARK, BACKGROUND DESIGNS, HOLOGRAM AND OTHER SECURITY FEATURES NOT LISTED AND DO EXCEED DOCUMENT SECURITY INDUSTRY GUIDELINES.