



**DIAMOND REPORT**

April 11, 2026  
IGI Report Number **788654396**  
Description **NATURAL DIAMOND**  
Shape and Cutting Style **ROUND BRILLIANT**  
Measurements **5.52 - 5.56 X 3.52 MM**

**GRADING RESULTS**

Carat Weight **0.70 CARAT**  
Color Grade **H**  
Clarity Grade **VS 1**  
Cut Grade **VERY GOOD**

**ADDITIONAL GRADING INFORMATION**

Polish **EXCELLENT**  
Symmetry **EXCELLENT**  
Fluorescence **NONE**  
Identification Features **CRYSTAL CLOUD**  
Inscription(s) **IGI 788654396**

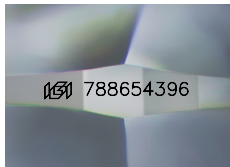

Sample Image Used

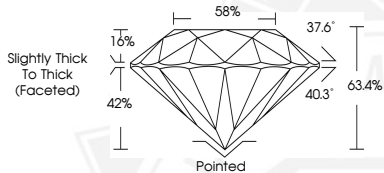

April 11, 2026  
IGI Report Number **788654396**  
**ROUND BRILLIANT**  
**NATURAL DIAMOND**  
**5.52 - 5.56 X 3.52 MM**  
Carat Weight **0.70 CARAT**  
Color Grade **H**  
Clarity Grade **VS 1**  
Cut Grade **VERY GOOD**  
Polish **EXCELLENT**  
Symmetry **EXCELLENT**  
Fluorescence **NONE**  
Inscription(s) **IGI 788654396**



April 11, 2026  
IGI Report Number **788654396**  
**ROUND BRILLIANT**  
**NATURAL DIAMOND**  
**5.52 - 5.56 X 3.52 MM**  
Carat Weight **0.70 CARAT**  
Color Grade **H**  
Clarity Grade **VS 1**  
Cut Grade **VERY GOOD**  
Polish **EXCELLENT**  
Symmetry **EXCELLENT**  
Fluorescence **NONE**  
Inscription(s) **IGI 788654396**



THIS DOCUMENT WAS PRODUCED WITH THE FOLLOWING SECURITY MEASURES: SPECIAL DOCUMENT PAPER, INK SCREENS, WATERMARK, BACKGROUND DESIGNS, HOLOGRAM AND OTHER SECURITY FEATURES NOT LISTED AND DO EXCEED DOCUMENT SECURITY INDUSTRY GUIDELINES.