



**DIAMOND REPORT**

April 10, 2026  
IGI Report Number **788654104**  
Description **NATURAL DIAMOND**  
Shape and Cutting Style **ROUND BRILLIANT**  
Measurements **6.08 - 6.13 X 3.60 MM**

**GRADING RESULTS**

Carat Weight **0.81 CARAT**  
Color Grade **I**  
Clarity Grade **VVS 2**  
Cut Grade **EXCELLENT**

**ADDITIONAL GRADING INFORMATION**

Polish **EXCELLENT**  
Symmetry **EXCELLENT**  
Fluorescence **STRONG**  
Identification Features **CLOUD**  
Inscription(s) **IGI 788654104**

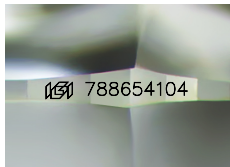

Sample Image Used

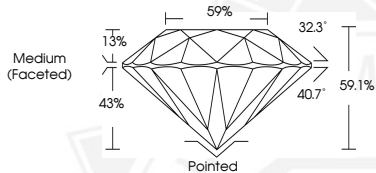

April 10, 2026  
IGI Report Number **788654104**  
ROUND BRILLIANT  
NATURAL DIAMOND  
**6.08 - 6.13 X 3.60 MM**  
Carat Weight **0.81 CARAT**  
Color Grade **I**  
Clarity Grade **VVS 2**  
Cut Grade **EXCELLENT**  
Polish **EXCELLENT**  
Symmetry **EXCELLENT**  
Fluorescence **STRONG**  
Inscription(s) **IGI 788654104**



April 10, 2026  
IGI Report Number **788654104**  
ROUND BRILLIANT  
NATURAL DIAMOND  
**6.08 - 6.13 X 3.60 MM**  
Carat Weight **0.81 CARAT**  
Color Grade **I**  
Clarity Grade **VVS 2**  
Cut Grade **EXCELLENT**  
Polish **EXCELLENT**  
Symmetry **EXCELLENT**  
Fluorescence **STRONG**  
Inscription(s) **IGI 788654104**



THIS DOCUMENT WAS PRODUCED WITH THE FOLLOWING SECURITY MEASURES: SPECIAL DOCUMENT PAPER, INK SCREENS, WATERMARK, BACKGROUND DESIGNS, HOLOGRAM AND OTHER SECURITY FEATURES NOT LISTED AND DO EXCEED DOCUMENT SECURITY INDUSTRY GUIDELINES.