



ELECTRONIC COPY

788631942
Report verification at igi.org



June 1, 2026

IGI Report Number **788631942**

Description **NATURAL DIAMOND**

Shape and Cutting Style **ROUND BRILLIANT**

Measurements **6.18 - 6.27 X 4.06 MM**

GRADING RESULTS

Carat Weight **1.00 CARAT**

Color Grade **F**

Clarity Grade **SI 1**

Cut Grade **VERY GOOD**

June 1, 2026

IGI Report Number **788631942**

Description **NATURAL DIAMOND**

Shape and Cutting Style **ROUND BRILLIANT**

Measurements **6.18 - 6.27 X 4.06 MM**

GRADING RESULTS

Carat Weight **1.00 CARAT**

Color Grade **F**

Clarity Grade **SI 1**

Cut Grade **VERY GOOD**

ADDITIONAL GRADING INFORMATION

Polish **EXCELLENT**

Symmetry **VERY GOOD**

Fluorescence **NONE**

Inscription(s) **788631942**

PROPORTIONS

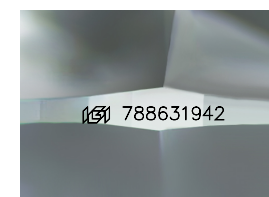
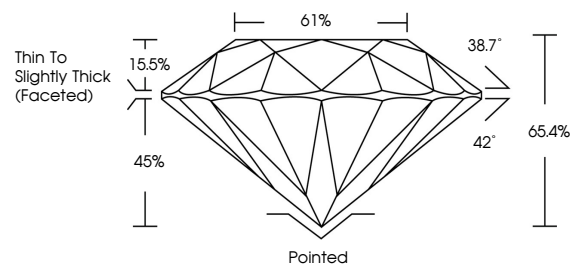

Sample Image Used

CLARITY CHARACTERISTICS

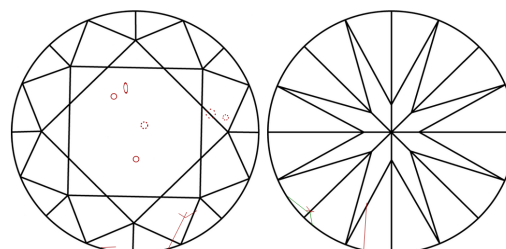

KEY TO SYMBOLS

Red symbols indicate internal characteristics.
Green symbols indicate external characteristics.

COLOR

D - F	G - J	K - M	N - R	S - Z	FANCY
Colorless	Near Colorless	Slightly Tinted	Very Light Color	Light Color	

CLARITY

FL	IF	VVS ¹⁻²	VS ¹⁻²	SI ¹⁻²	I ¹⁻³
Flawless	Internally Flawless	Very Very Slightly Included	Very Slightly Included	Slightly Included	Included

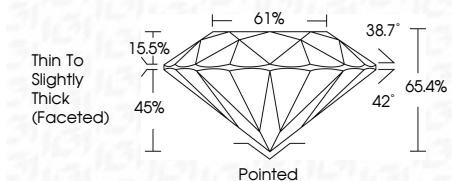

ADDITIONAL GRADING INFORMATION

Polish **EXCELLENT**

Symmetry **VERY GOOD**

Fluorescence **NONE**

Inscription(s) **788631942**



IGI



June 1, 2026	1.00 CARAT	F	SI 1	66.4%	61%	Pointed	EXCELLENT	VERY GOOD	NONE	788631942
IGI Report No 788631942	Carat Weight	Color Grade	Clarity Grade	Depth	Table	Crown	Polish	Symmetry	Fluorescence	Inscription(s)
ROUND BRILLIANT	6.18 - 6.27 X 4.06 MM	VERY GOOD	SI 1	66.4%	61%	Pointed	EXCELLENT	VERY GOOD	NONE	788631942
						Thin To Slightly Thick (Faceted)				