



March 26, 2026

IGI Report Number 786611151

**ROUND BRILLIANT  
NATURAL DIAMOND**  
5.30 - 5.34 X 3.38 MM

Carat Weight 0.60 CARAT  
Color Grade J  
Clarity Grade VVS 2  
Cut Grade EXCELLENT  
Polish EXCELLENT  
Symmetry EXCELLENT  
Fluorescence NONE  
Inscription(s) (IGI) 786611151

**DIAMOND REPORT**

March 26, 2026 786611151  
IGI Report Number  
Description NATURAL DIAMOND  
Shape and Cutting Style ROUND BRILLIANT  
Measurements 5.30 - 5.34 X 3.38 MM

**GRADING RESULTS**

Carat Weight 0.60 CARAT  
Color Grade J  
Clarity Grade VVS 2  
Cut Grade EXCELLENT

**ADDITIONAL GRADING INFORMATION**

Polish EXCELLENT  
Symmetry EXCELLENT  
Fluorescence NONE  
Identification Features PINPOINT, FEATHER  
Inscription(s) (IGI) 786611151

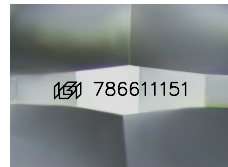

Sample Image Used

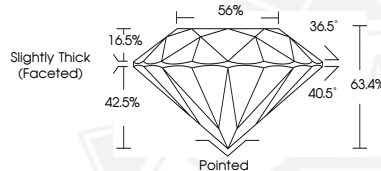

March 26, 2026

IGI Report Number 786611151

**ROUND BRILLIANT  
NATURAL DIAMOND**  
5.30 - 5.34 X 3.38 MM

Carat Weight 0.60 CARAT  
Color Grade J  
Clarity Grade VVS 2  
Cut Grade EXCELLENT  
Polish EXCELLENT  
Symmetry EXCELLENT  
Fluorescence NONE  
Inscription(s) (IGI) 786611151



THIS DOCUMENT WAS PRODUCED WITH THE FOLLOWING SECURITY MEASURES: SPECIAL DOCUMENT PAPER, INK SCREENS, WATERMARK, BACKGROUND DESIGNS, HOLOGRAM AND OTHER SECURITY FEATURES NOT LISTED AND DO EXCEED DOCUMENT SECURITY INDUSTRY GUIDELINES.