



ELECTRONIC COPY

784659513
Report verification at igi.org

DIAMOND REPORT

March 30, 2026
IGI Report Number **784659513**
Description **NATURAL DIAMOND**
Shape and Cutting Style **EMERALD CUT**
Measurements **8.47 X 6.16 X 3.87 MM**

GRADING RESULTS

Carat Weight **2.00 CARATS**
Color Grade **G**
Clarity Grade **VS 2**
Cut Grade **VERY GOOD**

ADDITIONAL GRADING INFORMATION

Polish **EXCELLENT**
Symmetry **VERY GOOD**
Fluorescence **NONE**
Inscription(s) **784659513**

PROPORTIONS

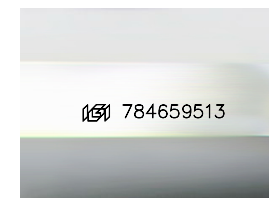
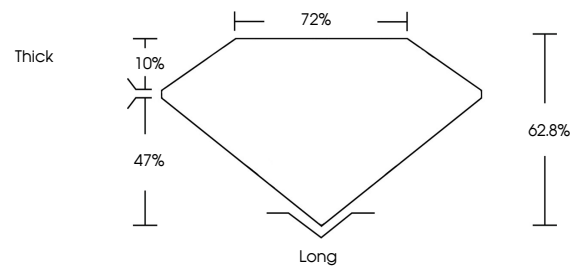

Sample Image Used

CLARITY CHARACTERISTICS

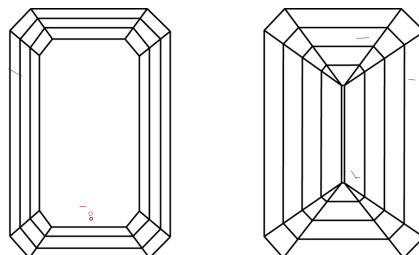

KEY TO SYMBOLS

Red symbols indicate internal characteristics.
Green symbols indicate external characteristics.

COLOR

D - F	G - J	K - M	N - R	S - Z	FANCY
Colorless	Near Colorless	Slightly Tinted	Very Light Color	Light Color	

CLARITY

FL	IF	VVS 1-2	VS 1-2	SI 1-2	I 1-3
Flawless	Internally Flawless	Very Very Slightly Included	Very Slightly Included	Slightly Included	Included



March 30, 2026
IGI Report Number **784659513**
Description **NATURAL DIAMOND**
Shape and Cutting Style **EMERALD CUT**
Measurements **8.47 X 6.16 X 3.87 MM**
GRADING RESULTS
Carat Weight **2.00 CARATS**
Color Grade **G**
Clarity Grade **VS 2**
Cut Grade **VERY GOOD**

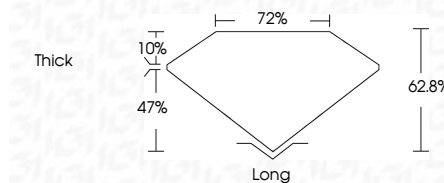

ADDITIONAL GRADING INFORMATION

Polish **EXCELLENT**
Symmetry **VERY GOOD**
Fluorescence **NONE**
Inscription(s) **784659513**



IGI



March 30, 2026	IGI Report No 784659513	EMERALD CUT	2.00 CARATS	G	VS 2	VERY GOOD	62.8%	72%	Thick	Long	EXCELLENT	VERY GOOD	NONE	784659513
IGI Report No	784659513	EMERALD CUT	2.00 CARATS	G	VS 2	VERY GOOD	62.8%	72%	Thick	Long	EXCELLENT	VERY GOOD	NONE	784659513