



DIAMOND REPORT

May 20, 2026
IGI Report Number **784625965**
Description **NATURAL DIAMOND**
Shape and Cutting Style **ROUND BRILLIANT**
Measurements **6.21 - 6.26 X 3.81 MM**

GRADING RESULTS

Carat Weight **0.90 CARAT**
Color Grade **J**
Clarity Grade **VVS 1**
Cut Grade **EXCELLENT**

ADDITIONAL GRADING INFORMATION

Polish **EXCELLENT**
Symmetry **EXCELLENT**
Fluorescence **NONE**
Identification Features **CHIP, FEATHER**
Inscription(s) **IGI 784625965**

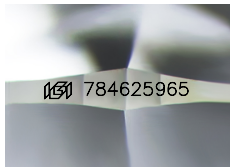

Sample Image Used

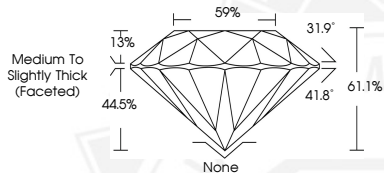

May 20, 2026

IGI Report Number **784625965**

**ROUND BRILLIANT
NATURAL DIAMOND
6.21 - 6.26 X 3.81 MM**

Carat Weight **0.90 CARAT**
Color Grade **J**
Clarity Grade **VVS 1**
Cut Grade **EXCELLENT**
Polish **EXCELLENT**
Symmetry **EXCELLENT**
Fluorescence **NONE**
Inscription(s) **IGI 784625965**



May 20, 2026

IGI Report Number **784625965**

**ROUND BRILLIANT
NATURAL DIAMOND
6.21 - 6.26 X 3.81 MM**

Carat Weight **0.90 CARAT**
Color Grade **J**
Clarity Grade **VVS 1**
Cut Grade **EXCELLENT**
Polish **EXCELLENT**
Symmetry **EXCELLENT**
Fluorescence **NONE**
Inscription(s) **IGI 784625965**



THIS DOCUMENT WAS PRODUCED WITH THE FOLLOWING SECURITY MEASURES: SPECIAL DOCUMENT PAPER, INK SCREENS, WATERMARK, BACKGROUND DESIGNS, HOLOGRAM AND OTHER SECURITY FEATURES NOT LISTED AND DO EXCEED DOCUMENT SECURITY INDUSTRY GUIDELINES.