



May 14, 2026

IGI Report Number 784625929

**ROUND BRILLIANT
NATURAL DIAMOND**
5.10 - 5.13 X 3.16 MM

Carat Weight 0.51 CARAT
Color Grade D
Clarity Grade VVS 1
Cut Grade EXCELLENT
Polish EXCELLENT
Symmetry EXCELLENT
Fluorescence NONE
Inscription(s) IGI 784625929

DIAMOND REPORT

May 14, 2026
IGI Report Number 784625929
Description NATURAL DIAMOND
Shape and Cutting Style ROUND BRILLIANT
Measurements 5.10 - 5.13 X 3.16 MM

GRADING RESULTS

Carat Weight 0.51 CARAT
Color Grade D
Clarity Grade VVS 1
Cut Grade EXCELLENT

ADDITIONAL GRADING INFORMATION

Polish EXCELLENT
Symmetry EXCELLENT
Fluorescence NONE
Identification Features PINPOINT
Inscription(s) IGI 784625929

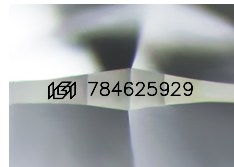

Sample Image Used

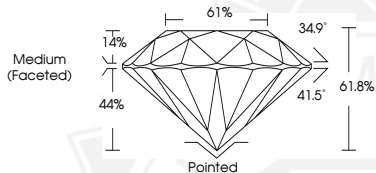

May 14, 2026

IGI Report Number 784625929

**ROUND BRILLIANT
NATURAL DIAMOND**
5.10 - 5.13 X 3.16 MM

Carat Weight 0.51 CARAT
Color Grade D
Clarity Grade VVS 1
Cut Grade EXCELLENT
Polish EXCELLENT
Symmetry EXCELLENT
Fluorescence NONE
Inscription(s) IGI 784625929



THIS DOCUMENT WAS PRODUCED WITH THE FOLLOWING SECURITY MEASURES: SPECIAL DOCUMENT PAPER, INK SCREENS, WATERMARK, BACKGROUND DESIGNS, HOLOGRAM AND OTHER SECURITY FEATURES NOT LISTED AND DO EXCEED DOCUMENT SECURITY INDUSTRY GUIDELINES.