



May 12, 2026

IGI Report Number 784625922

ROUND BRILLIANT

NATURAL DIAMOND

6.12 - 6.15 X 3.83 MM

Carat Weight 0.90 CARAT

Color Grade G

Clarity Grade SI 1

Cut Grade EXCELLENT

Polish EXCELLENT

Symmetry EXCELLENT

Fluorescence NONE

Inscription(s) IGI 784625922

Comments: IDEAL CUT ROUND

BRILLIANT

DIAMOND REPORT

May 12, 2026

IGI Report Number

784625922

Description

NATURAL DIAMOND

Shape and Cutting Style

ROUND BRILLIANT

Measurements

6.12 - 6.15 X 3.83 MM

GRADING RESULTS

Carat Weight

0.90 CARAT

Color Grade

G

Clarity Grade

SI 1

Cut Grade

EXCELLENT

ADDITIONAL GRADING INFORMATION

Polish

EXCELLENT

Symmetry

EXCELLENT

Fluorescence

NONE

Identification Features

INDENTED NATURAL, CRYSTAL, CLOUD,

FEATHER

Inscription(s)

IGI 784625922

Comments: IDEAL CUT ROUND BRILLIANT

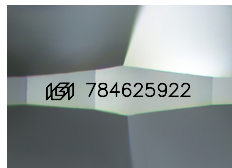

Sample Image Used

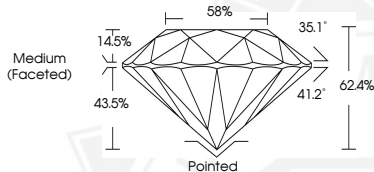

May 12, 2026

IGI Report Number 784625922

ROUND BRILLIANT

NATURAL DIAMOND

6.12 - 6.15 X 3.83 MM

Carat Weight 0.90 CARAT

Color Grade G

Clarity Grade SI 1

Cut Grade EXCELLENT

Polish EXCELLENT

Symmetry EXCELLENT

Fluorescence NONE

Inscription(s) IGI 784625922

Comments: IDEAL CUT ROUND

BRILLIANT



THIS DOCUMENT WAS PRODUCED WITH THE FOLLOWING SECURITY MEASURES: SPECIAL DOCUMENT PAPER, INK SCREENS, WATERMARK, BACKGROUND DESIGNS, HOLOGRAM AND OTHER SECURITY FEATURES NOT LISTED AND DO EXCEED DOCUMENT SECURITY INDUSTRY GUIDELINES.