



**DIAMOND REPORT**

April 28, 2026  
IGI Report Number **784625832**  
Description **NATURAL DIAMOND**  
Shape and Cutting Style **PEAR BRILLIANT**  
Measurements **7.07 X 4.30 X 2.72 MM**

**GRADING RESULTS**

Carat Weight **0.50 CARAT**  
Color Grade **F**  
Clarity Grade **VVS 1**  
Cut Grade **VERY GOOD**

**ADDITIONAL GRADING INFORMATION**

Polish **EXCELLENT**  
Symmetry **EXCELLENT**  
Fluorescence **NONE**  
Identification Features **PINPOINT**  
Inscription(s) **IGI 784625832**

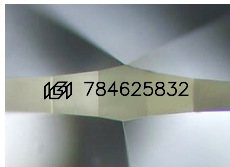

Sample Image Used

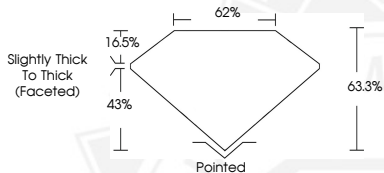

April 28, 2026  
IGI Report Number **784625832**  
**PEAR BRILLIANT**  
**NATURAL DIAMOND**  
**7.07 X 4.30 X 2.72 MM**  
Carat Weight **0.50 CARAT**  
Color Grade **F**  
Clarity Grade **VVS 1**  
Cut Grade **VERY GOOD**  
Polish **EXCELLENT**  
Symmetry **EXCELLENT**  
Fluorescence **NONE**  
Inscription(s) **IGI 784625832**



April 28, 2026  
IGI Report Number **784625832**  
**PEAR BRILLIANT**  
**NATURAL DIAMOND**  
**7.07 X 4.30 X 2.72 MM**  
Carat Weight **0.50 CARAT**  
Color Grade **F**  
Clarity Grade **VVS 1**  
Cut Grade **VERY GOOD**  
Polish **EXCELLENT**  
Symmetry **EXCELLENT**  
Fluorescence **NONE**  
Inscription(s) **IGI 784625832**



THIS DOCUMENT WAS PRODUCED WITH THE FOLLOWING SECURITY MEASURES: SPECIAL DOCUMENT PAPER, INK SCREENS, WATERMARK, BACKGROUND DESIGNS, HOLOGRAM AND OTHER SECURITY FEATURES NOT LISTED AND DO EXCEED DOCUMENT SECURITY INDUSTRY GUIDELINES.