



**DIAMOND REPORT**

April 27, 2026  
IGI Report Number **784625807**  
Description **NATURAL DIAMOND**  
Shape and Cutting Style **EMERALD CUT**  
Measurements **6.44 X 4.58 X 3.06 MM**

**GRADING RESULTS**

Carat Weight **0.90 CARAT**  
Color Grade **H**  
Clarity Grade **VS 2**  
Cut Grade **VERY GOOD**

**ADDITIONAL GRADING INFORMATION**

Polish **EXCELLENT**  
Symmetry **EXCELLENT**  
Fluorescence **NONE**  
Identification Features **CRYSTAL**  
Inscription(s) **IGI 784625807**

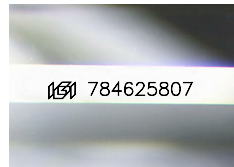

Sample Image Used

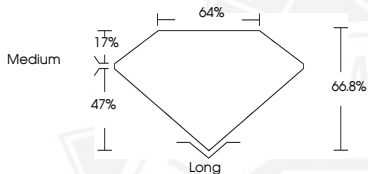

April 27, 2026  
IGI Report Number **784625807**  
EMERALD CUT  
NATURAL DIAMOND  
**6.44 X 4.58 X 3.06 MM**  
Carat Weight **0.90 CARAT**  
Color Grade **H**  
Clarity Grade **VS 2**  
Cut Grade **VERY GOOD**  
Polish **EXCELLENT**  
Symmetry **EXCELLENT**  
Fluorescence **NONE**  
Inscription(s) **IGI 784625807**



April 27, 2026  
IGI Report Number **784625807**  
EMERALD CUT  
NATURAL DIAMOND  
**6.44 X 4.58 X 3.06 MM**  
Carat Weight **0.90 CARAT**  
Color Grade **H**  
Clarity Grade **VS 2**  
Cut Grade **VERY GOOD**  
Polish **EXCELLENT**  
Symmetry **EXCELLENT**  
Fluorescence **NONE**  
Inscription(s) **IGI 784625807**



THIS DOCUMENT WAS PRODUCED WITH THE FOLLOWING SECURITY MEASURES: SPECIAL DOCUMENT PAPER, INK SCREENS, WATERMARK, BACKGROUND DESIGNS, HOLOGRAM AND OTHER SECURITY FEATURES NOT LISTED AND DO EXCEED DOCUMENT SECURITY INDUSTRY GUIDELINES.