



April 15, 2026

IGI Report Number **784625702**

**ROUND BRILLIANT**

**NATURAL DIAMOND**

**6.12 - 6.17 X 3.78 MM**

Carat Weight **0.90 CARAT**  
 Color Grade **H**  
 Clarity Grade **VVS 1**  
 Cut Grade **EXCELLENT**  
 Polish **EXCELLENT**  
 Symmetry **EXCELLENT**  
 Fluorescence **NONE**  
 Inscription(s) **IGI 784625702**

Comments: IDEAL CUT ROUND  
BRILLIANT

**DIAMOND REPORT**

April 15, 2026

IGI Report Number

**784625702**

Description

**NATURAL DIAMOND**

Shape and Cutting Style

**ROUND BRILLIANT**

Measurements

**6.12 - 6.17 X 3.78 MM**

**GRADING RESULTS**

Carat Weight

**0.90 CARAT**

Color Grade

**H**

Clarity Grade

**VVS 1**

Cut Grade

**EXCELLENT**

**ADDITIONAL GRADING INFORMATION**

Polish

**EXCELLENT**

Symmetry

**EXCELLENT**

Fluorescence

**NONE**

Identification Features

**FEATHER**

Inscription(s)

**IGI 784625702**

Comments: IDEAL CUT ROUND BRILLIANT

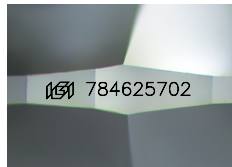

Sample Image Used

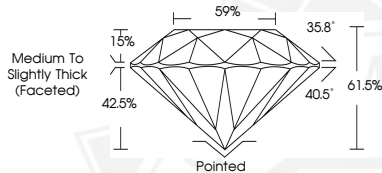

April 15, 2026

IGI Report Number **784625702**

**ROUND BRILLIANT**

**NATURAL DIAMOND**

**6.12 - 6.17 X 3.78 MM**

Carat Weight **0.90 CARAT**  
 Color Grade **H**  
 Clarity Grade **VVS 1**  
 Cut Grade **EXCELLENT**  
 Polish **EXCELLENT**  
 Symmetry **EXCELLENT**  
 Fluorescence **NONE**  
 Inscription(s) **IGI 784625702**

Comments: IDEAL CUT ROUND  
BRILLIANT



THIS DOCUMENT WAS PRODUCED WITH THE FOLLOWING SECURITY MEASURES: SPECIAL DOCUMENT PAPER, INK SCREENS, WATERMARK, BACKGROUND DESIGNS, HOLOGRAM AND OTHER SECURITY FEATURES NOT LISTED AND DO EXCEED DOCUMENT SECURITY INDUSTRY GUIDELINES.