



May 26, 2026

IGI Report Number 782694028

ROUND BRILLIANT

NATURAL DIAMOND

5.96 - 5.97 X 3.72 MM

Carat Weight 0.82 CARAT

Color Grade G

Clarity Grade VS 2

Cut Grade EXCELLENT

Polish EXCELLENT

Symmetry EXCELLENT

Fluorescence NONE

Inscription(s) IGI 782694028

Comments: IDEAL CUT ROUND
BRILLIANT

DIAMOND REPORT

May 26, 2026

IGI Report Number

782694028

Description

NATURAL DIAMOND

Shape and Cutting Style

ROUND BRILLIANT

Measurements

5.96 - 5.97 X 3.72 MM

GRADING RESULTS

Carat Weight

0.82 CARAT

Color Grade

G

Clarity Grade

VS 2

Cut Grade

EXCELLENT

ADDITIONAL GRADING INFORMATION

Polish

EXCELLENT

Symmetry

EXCELLENT

Fluorescence

NONE

Identification Features

CRYSTAL, CLOUD, NEEDLE

Inscription(s)

IGI 782694028

Comments: IDEAL CUT ROUND BRILLIANT

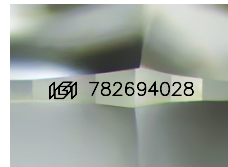

Sample Image Used

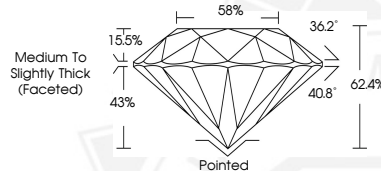

May 26, 2026

IGI Report Number 782694028

ROUND BRILLIANT

NATURAL DIAMOND

5.96 - 5.97 X 3.72 MM

Carat Weight 0.82 CARAT

Color Grade G

Clarity Grade VS 2

Cut Grade EXCELLENT

Polish EXCELLENT

Symmetry EXCELLENT

Fluorescence NONE

Inscription(s) IGI 782694028

Comments: IDEAL CUT ROUND
BRILLIANT



THIS DOCUMENT WAS PRODUCED WITH THE FOLLOWING SECURITY MEASURES: SPECIAL DOCUMENT PAPER, INK SCREENS, WATERMARK, BACKGROUND DESIGNS, HOLOGRAM AND OTHER SECURITY FEATURES NOT LISTED AND DO EXCEED DOCUMENT SECURITY INDUSTRY GUIDELINES.