



May 19, 2026

IGI Report Number 782693935

**ROUND BRILLIANT  
NATURAL DIAMOND**  
6.19 - 6.25 X 3.91 MM

Carat Weight **0.93 CARAT**  
Color Grade **G**  
Clarity Grade **VS 1**  
Cut Grade **EXCELLENT**  
Polish **EXCELLENT**  
Symmetry **EXCELLENT**  
Fluorescence **NONE**  
Inscription(s) **(IGI) 782693935**

**DIAMOND REPORT**

May 19, 2026  
IGI Report Number **782693935**  
Description **NATURAL DIAMOND**  
Shape and Cutting Style **ROUND BRILLIANT**  
Measurements **6.19 - 6.25 X 3.91 MM**

**GRADING RESULTS**

Carat Weight **0.93 CARAT**  
Color Grade **G**  
Clarity Grade **VS 1**  
Cut Grade **EXCELLENT**

**ADDITIONAL GRADING INFORMATION**

Polish **EXCELLENT**  
Symmetry **EXCELLENT**  
Fluorescence **NONE**  
Identification Features **NEEDLE**  
Inscription(s) **(IGI) 782693935**

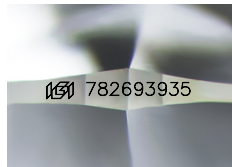

Sample Image Used

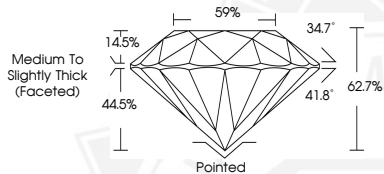

May 19, 2026

IGI Report Number 782693935

**ROUND BRILLIANT  
NATURAL DIAMOND**  
6.19 - 6.25 X 3.91 MM

Carat Weight **0.93 CARAT**  
Color Grade **G**  
Clarity Grade **VS 1**  
Cut Grade **EXCELLENT**  
Polish **EXCELLENT**  
Symmetry **EXCELLENT**  
Fluorescence **NONE**  
Inscription(s) **(IGI) 782693935**



THIS DOCUMENT WAS PRODUCED WITH THE FOLLOWING SECURITY MEASURES: SPECIAL DOCUMENT PAPER, INK SCREENS, WATERMARK, BACKGROUND DESIGNS, HOLOGRAM AND OTHER SECURITY FEATURES NOT LISTED AND DO EXCEED DOCUMENT SECURITY INDUSTRY GUIDELINES.