



DIAMOND REPORT

June 1, 2026
 IGI Report Number **782675376**
 Description **NATURAL DIAMOND**
 Shape and Cutting Style **ROUND BRILLIANT**
 Measurements **4.29 - 4.32 X 2.62 MM**

GRADING RESULTS

Carat Weight **0.30 CARAT**
 Color Grade **J**
 Clarity Grade **SI 1**
 Cut Grade **EXCELLENT**

ADDITIONAL GRADING INFORMATION

Polish **VERY GOOD**
 Symmetry **EXCELLENT**
 Fluorescence **SLIGHT**
 Identification Features **FEATHER, CRYSTAL**
 Inscription(s) **IGI 782675376**



Sample Image Used

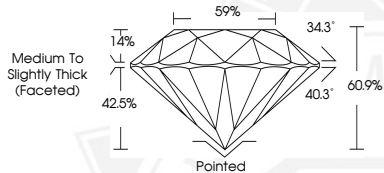

June 1, 2026
 IGI Report Number **782675376**
 ROUND BRILLIANT
 NATURAL DIAMOND
 4.29 - 4.32 X 2.62 MM
 Carat Weight **0.30 CARAT**
 Color Grade **J**
 Clarity Grade **SI 1**
 Cut Grade **EXCELLENT**
 Polish **VERY GOOD**
 Symmetry **EXCELLENT**
 Fluorescence **SLIGHT**
 Inscription(s) **IGI 782675376**



June 1, 2026
 IGI Report Number **782675376**
 ROUND BRILLIANT
 NATURAL DIAMOND
 4.29 - 4.32 X 2.62 MM
 Carat Weight **0.30 CARAT**
 Color Grade **J**
 Clarity Grade **SI 1**
 Cut Grade **EXCELLENT**
 Polish **VERY GOOD**
 Symmetry **EXCELLENT**
 Fluorescence **SLIGHT**
 Inscription(s) **IGI 782675376**



THIS DOCUMENT WAS PRODUCED WITH THE FOLLOWING SECURITY MEASURES: SPECIAL DOCUMENT PAPER, INK SCREENS, WATERMARK, BACKGROUND DESIGNS, HOLOGRAM AND OTHER SECURITY FEATURES NOT LISTED AND DO EXCEED DOCUMENT SECURITY INDUSTRY GUIDELINES.