



**DIAMOND REPORT**

June 3, 2026  
IGI Report Number **782675289**  
Description **NATURAL DIAMOND**  
Shape and Cutting Style **ROUND BRILLIANT**  
Measurements **4.81 - 4.83 X 3.04 MM**

**GRADING RESULTS**

Carat Weight **0.44 CARAT**  
Color Grade **H**  
Clarity Grade **VS 1**  
Cut Grade **EXCELLENT**

**ADDITIONAL GRADING INFORMATION**

Polish **EXCELLENT**  
Symmetry **EXCELLENT**  
Fluorescence **NONE**  
Identification Features **CRYSTAL, PINPOINT, CLOUD, FEATHER**  
Inscription(s) **IGI 782675289**

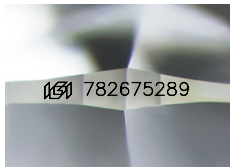

Sample Image Used

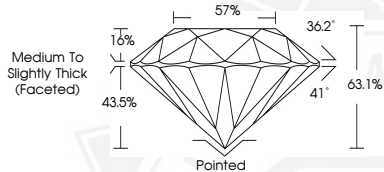

June 3, 2026

IGI Report Number **782675289**  
**ROUND BRILLIANT**  
**NATURAL DIAMOND**  
**4.81 - 4.83 X 3.04 MM**

Carat Weight **0.44 CARAT**  
Color Grade **H**  
Clarity Grade **VS 1**  
Cut Grade **EXCELLENT**  
Polish **EXCELLENT**  
Symmetry **EXCELLENT**  
Fluorescence **NONE**  
Inscription(s) **IGI 782675289**



June 3, 2026

IGI Report Number **782675289**  
**ROUND BRILLIANT**  
**NATURAL DIAMOND**  
**4.81 - 4.83 X 3.04 MM**

Carat Weight **0.44 CARAT**  
Color Grade **H**  
Clarity Grade **VS 1**  
Cut Grade **EXCELLENT**  
Polish **EXCELLENT**  
Symmetry **EXCELLENT**  
Fluorescence **NONE**  
Inscription(s) **IGI 782675289**



THIS DOCUMENT WAS PRODUCED WITH THE FOLLOWING SECURITY MEASURES: SPECIAL DOCUMENT PAPER, INK SCREENS, WATERMARK, BACKGROUND DESIGNS, HOLOGRAM AND OTHER SECURITY FEATURES NOT LISTED AND DO EXCEED DOCUMENT SECURITY INDUSTRY GUIDELINES.